

Supporting Information

for

**Synthesis and Coordination Chemistry of Phenanthridine-
Containing Monoanionic $N^{\wedge}N^{\wedge}N$ Pincer Motifs**

By

Pavan Mandapati

A Thesis submitted to the Faculty of Graduate Studies in partial
fulfilment of the requirements of the degree of

Doctor of Philosophy

Department of Chemistry

University of Manitoba

Winnipeg, MB, Canada

Copyright © 2020 by Pavan Mandapati

Table of Contents:

Chapter 2:	8
2.1. NMR Spectra:	8
Figure S2.1. ^1H NMR (300 MHz, CDCl_3 , 22 °C) spectrum of 1-Br	8
Figure S2.3. HSQC NMR spectrum of 1-Br in CDCl_3	9
Figure S2.4. HMBC NMR spectrum of 1-Br in CDCl_3	9
Figure S2.5. ^1H NMR (300 MHz, CDCl_3 , 22 °C) spectrum of 1-NO₂	10
Figure S2.6. $^{13}\text{C}\{^1\text{H}\}$ (75 MHz, CDCl_3 , 22 °C) spectrum of 1-NO₂	10
Figure S2.7. ^1H NMR (300 MHz, CDCl_3 , 22 °C) spectrum of 1-NH₂	11
Figure S2.8. $^{13}\text{C}\{^1\text{H}\}$ (75 MHz, CDCl_3 , 22 °C) spectrum of 1-NH₂	11
Figure S2.9. ^1H NMR (300 MHz, CDCl_3 , 22 °C) spectrum of 2-NO₂	12
Figure S2.10. $^{13}\text{C}\{^1\text{H}\}$ (75 MHz, CDCl_3 , 22 °C) spectrum of 2-NO₂	12
Figure S2.11. ^1H NMR (300 MHz, CDCl_3 , 22 °C) spectrum of 2-NH₂	13
Figure S2.12. $^{13}\text{C}\{^1\text{H}\}$ (75 MHz, CDCl_3 , 22 °C) spectrum of 2-NH₂	13
Figure S2.13. ^1H NMR (500 MHz, CDCl_3 , 22 °C) spectrum of spectrum of L2	14
Figure S2.14. $^{13}\text{C}\{^1\text{H}\}$ (125 MHz, CDCl_3 , 22 °C) spectrum of spectrum of L2	14
Figure S2.15. HSQC NMR spectrum of L2 in CDCl_3	15
Figure S2.16. HMBC NMR spectrum of L2 in CDCl_3	15
Figure S2.17. ^1H NMR (300 MHz, CDCl_3 , 22 °C) spectrum of spectrum of L3	16
Figure S2.18. $^{13}\text{C}\{^1\text{H}\}$ (75 MHz, CDCl_3 , 22 °C) spectrum of spectrum of L3	16
Figure S2.19. HSQC NMR spectra of L3 in CDCl_3	17
Figure S2.20. HMBC NMR spectrum of L3 in CDCl_3	17
Figure S2.21. ^1H NMR (500 MHz, CDCl_3 , 22 °C) spectrum of spectrum of L4	18
Figure S2.22. $^{13}\text{C}\{^1\text{H}\}$ (75 MHz, CDCl_3 , 22 °C) spectrum of spectrum of L4	18
Figure S2.23. ^1H NMR (300 MHz, CDCl_3 , 22 °C) spectrum of spectrum of L2-NiCl	19
Figure S2.24. $^{13}\text{C}\{^1\text{H}\}$ NMR (500 MHz, CDCl_3 , 22 °C) spectrum of L2-NiCl	19
Figure S2.25. ^1H NMR (500 MHz, CDCl_3 , 22 °C) spectrum of L2-PdCl	20
Figure S2.26. $^{13}\text{C}\{^1\text{H}\}$ NMR (500 MHz, CDCl_3 , 22 °C) spectrum of L2-PdCl	20
Figure S2.27. ^1H NMR (500 MHz, CDCl_3 , 22 °C) spectrum of L2-PtCl	21
Figure S2.28. $^{13}\text{C}\{^1\text{H}\}$ NMR (125 MHz, CDCl_3 , 22 °C) spectra of L2-PtCl	21
Figure S2.29. ^1H NMR (500 MHz, CDCl_3 , 22 °C) spectrum of L3-NiCl	22

Figure S2.30. $^{13}\text{C}\{^1\text{H}\}$ NMR (125 MHz, CDCl_3 , 22 °C) spectra of L3-NiCl in CDCl_3	22
Figure S2.31. ^1H NMR (500 MHz, CDCl_3 , 22 °C) spectrum of L3-PdCl	23
Figure S2.32. $^{13}\text{C}\{^1\text{H}\}$ NMR (125 MHz, CDCl_3 , 22 °C) spectrum of L3-PdCl	23
Figure S2.33. ^1H NMR (500 MHz, CDCl_3 , 22 °C) spectrum of L3-PtCl	24
Figure S2.34. $^{13}\text{C}\{^1\text{H}\}$ NMR (125 MHz, CDCl_3 , 22 °C) spectrum of L3-PtCl	24
Figure S2.35. ^1H NMR (300 MHz, CDCl_3 , 22 °C) spectrum of L4-NiCl	25
Figure S2.36. ^1H NMR (300 MHz, CDCl_3 , 22 °C) spectrum of L4-PdCl	25
Figure S2.36. ^1H NMR (300 MHz, CDCl_3 , 22 °C) spectrum of L4-PdOAc	26
2.2. Computational Details:	26
Table S2.1. Selected Bond Distances and Angles of Optimized Structures	27
Table S2.2. TD-DFT Summary	27
Table S2.3. TD-DFT Orbital Energies	27
Figure S2.37. Orbital diagrams of the HOMO-1 for L1-NiCl , L2-NiCl , and L3-NiCl	28
2.3. Energies and Reaction Coordinates:	28
2.3.1. L1-NiCl:	28
2.3.2. L2-NiCl:	30
2.3.3. L3-NiCl:	33
Chapter 3:	36
3.1. NMR Spectra:	36
Figure S3.1. ^1H NMR (300 MHz, CDCl_3 , 22 °C) spectrum of L5	36
Figure S3.2. $^{13}\text{C}\{^1\text{H}\}$ NMR (75 MHz, CDCl_3 , 22 °C) spectrum of L5	36
Figure S3.3. ^1H NMR (300 MHz, CDCl_3 , 22 °C) spectrum of L6	37
Figure S3.4. $^{13}\text{C}\{^1\text{H}\}$ NMR (75 MHz, CDCl_3 , 22 °C) spectrum of L6	37
Figure S3.5. ^1H NMR (300 MHz, CDCl_3 , 22 °C) spectrum of L5-PtCl	38
Figure S3.6. ^1H NMR (300 MHz, CDCl_3 , 22 °C) spectrum of L6-PtCl	38
3.2. Energies And Reaction Coordinaties:	39
3.2.1. L5_S0:	39
3.2.2. L6_S0:	40
3.2.3. L3_S0:	42
3.2.4. L5-PtCl_S0:	43

3.2.5. L5-PtCl_T1:.....	45
3.2.6. L6-PtCl_S0:.....	46
3.2.7. L6-PtCl_T1:.....	48
3.2.8. L3-PtCl_S0:.....	50
3.2.9. L3-PtCl_T1:.....	51
Chapter 4:.....	54
4.1. NMR Spectra:.....	54
Figure S4.1. ¹ H NMR (500 MHz, CDCl ₃ , 22 °C) spectrum of 2-Br	54
Figure S4.2. ¹³ C{ ¹ H} NMR (125 MHz, CDCl ₃ , 22 °C) spectrum of 2-Br	54
Figure S4.3. ¹ H NMR (300 MHz, CDCl ₃ , 22 °C) spectrum of L8	55
Figure S4.4. ¹³ C{ ¹ H} NMR (75 MHz, CDCl ₃ , 22 °C) spectrum of L8	55
Figure S4.5. ¹ H NMR (300 MHz, CDCl ₃ , 22 °C) spectrum of L9 , *H ₂ O and silicone grease.	56
Figure S4.6. ¹³ C{ ¹ H} NMR (75 MHz, CDCl ₃ , 22 °C) spectrum of L9	56
Figure S4.7. ¹⁹ F{ ¹ H} NMR (282 MHz, CDCl ₃ , 22 °C) spectrum of L9	57
Figure S4.8. ¹ H NMR (300 MHz, CDCl ₃ , 22 °C) spectrum of L10 , *EtOAc and H ₂ O.	57
Figure S4.9. ¹³ C{ ¹ H} NMR (75 MHz, CDCl ₃ , 22 °C) spectrum of L10 , *EtOAc.....	58
Figure S4.10. ¹ H NMR (500 MHz, CDCl ₃ , 22 °C) spectrum of L11 , *H ₂ O, toluene and 4- bromo-trifluoromethylphenanthridine	58
Figure S4.11. ¹³ C{ ¹ H} NMR (125 MHz, CDCl ₃ , 22 °C) spectrum of L11	59
Figure S4.12. ¹⁹ F{ ¹ H} NMR (470 MHz, CDCl ₃ , 22 °C) spectrum of L11	59
Figure S4.13. ¹ H NMR (300 MHz, CDCl ₃ , 22 °C) spectrum of L12	60
Figure S4.14. ¹³ C{ ¹ H} NMR (75 MHz, CDCl ₃ , 22 °C) spectrum of L12	60
Figure S4.15. ¹⁹ F{ ¹ H} NMR (282 MHz, CDCl ₃ , 22 °C) spectrum of L12	61
Figure S4.16. ¹ H NMR (300 MHz, CDCl ₃ , 22 °C) spectrum of L4-PtCl	61
Figure S4.17. ¹ H NMR (500 MHz, CDCl ₃ , 22 °C) spectrum of L7-PtCl , *H ₂ O and <i>n</i> - hexanes.....	62
Figure S4.18. ¹⁹ F{ ¹ H} NMR (470 MHz, CDCl ₃ , 22 °C) spectrum of L7-PtCl	62
Figure S4.19. ¹ H NMR (300 MHz, CDCl ₃ , 22 °C) spectrum of L8-PtCl , *H ₂ O, CH ₂ Cl ₂ and Et ₂ O.....	63

Figure S4.20. ^1H NMR (300 MHz, CDCl_3 , 22 °C) spectrum of L9-PtCl , $^*\text{H}_2\text{O}$ and CH_2Cl_2	63
Figure S4.21. $^{19}\text{F}\{^1\text{H}\}$ NMR (470 MHz, CDCl_3 , 22 °C) spectrum of L9-PtCl	64
Figure S4.22. ^1H NMR (300 MHz, CDCl_3 , 22 °C) spectrum of L10-PtCl , $^*\text{H}_2\text{O}$ and <i>n</i> - hexanes.....	64
Figure S4.23. ^1H NMR (300 MHz, CDCl_3 , 22 °C) spectrum of L12-PtCl	65
Figure S4.25. $^{19}\text{F}\{^1\text{H}\}$ NMR (470 MHz, CDCl_3 , 22 °C) spectrum of L11-PtCl	65
Figure S4.24. $^{19}\text{F}\{^1\text{H}\}$ NMR (470 MHz, CDCl_3 , 22 °C) spectrum of L12-PtCl	66
4.2. Energies And Reaction Coordinates:	66
4.2.1. L9-PtCl S_0:	66
4.2.2. L9-PtCl T_1:	68
4.2.3. L11-PtCl S_0:	70
4.2.4. L11-PtCl T_1:	71
Chapter 5:	74
5.1. NMR Spectra:	74
Figure S5.1. ^1H NMR (300 MHz, CDCl_3 , 22 °C) spectrum of 3-NO₂	74
Figure S5.2. $^{13}\text{C}\{^1\text{H}\}$ NMR (125 MHz, CDCl_3 , 22 °C) spectrum of 3-NO₂	74
Figure S5.3. ^{19}F NMR (282 MHz, CDCl_3 , 22 °C) spectrum of 3-NO₂	75
Figure S5.4. ^1H NMR (300 MHz, CDCl_3 , 22 °C) spectrum of 3-NH₂	75
Figure S5.5. $^{13}\text{C}\{^1\text{H}\}$ NMR (75 MHz, CDCl_3 , 22 °C) spectrum of 3-NH₂	76
Figure S5.6. ^{19}F NMR (282 MHz, CDCl_3 , 22 °C) spectrum of 3-NH₂	76
Figure S5.7. ^1H NMR (500 MHz, CDCl_3 , 22 °C) spectrum of L13	77
Figure S5.8. $^{13}\text{C}\{^1\text{H}\}$ NMR (125 MHz, CDCl_3 , 22 °C) spectrum of L13	77
Figure S5.9. HSQC NMR (500/125 MHz, CDCl_3 , 22 °C) spectrum of L13	78
Figure S5.10. HMBC NMR (500/125 MHz, CDCl_3 , 22 °C) of L13	78
Figure S5.11. ^1H NMR (500 MHz, CDCl_3 , 22 °C) spectrum of L14	79
Figure S5.12. $^{13}\text{C}\{^1\text{H}\}$ NMR (75 MHz, CDCl_3 , 22 °C) spectrum of L14	79
Figure S5.13. HSQC NMR (500/125 MHz, CDCl_3 , 22 °C) spectrum of L14	80
Figure S5.14. HMBC NMR (500/125 MHz, CDCl_3 , 22 °C) spectrum of L14	80
Figure S5.15. ^1H NMR (300 MHz, CDCl_3 , 22 °C) spectrum of L15	81

Figure S5.16. $^{13}\text{C}\{^1\text{H}\}$ NMR (75 MHz, CDCl_3 , 22 °C) spectrum of L15 .	81
Figure S5.17. ^1H NMR (300 MHz, CDCl_3 , 22 °C) spectrum of L16 .	82
Figure S5.18. $^{13}\text{C}\{^1\text{H}\}$ NMR (125 MHz, CDCl_3 , 22 °C) spectrum of L16 .	82
Figure S5.19. $^{19}\text{F}\{^1\text{H}\}$ NMR (470 MHz, CDCl_3 , 22 °C) spectrum of L16 .	83
Figure S5.20. HSQC NMR (500/125 MHz, CDCl_3 , 22 °C) spectrum of L16 .	83
Figure S5.21. HMBC (500/125 MHz, CDCl_3 , 22 °C) spectrum of L16 .	84
Figure S5.22. ^1H NMR (500 MHz, CDCl_3 , 22 °C) spectrum of L13-NiCl .	84
Figure S5.23. $^{13}\text{C}\{^1\text{H}\}$ NMR (125 MHz, CDCl_3 , 22 °C) spectrum of L13-NiCl .	85
Figure S5.24. HSQC (500/125 MHz, CDCl_3 , 22 °C) spectrum of L13-NiCl .	85
Figure S5.25. HMBC (500/125 MHz, CDCl_3 , 22 °C) spectrum of L13-NiCl .	86
Figure S5.26. ^1H NMR (300 MHz, CDCl_3 , 22 °C) spectrum of L14-NiCl .	86
Figure S5.27. $^{13}\text{C}\{^1\text{H}\}$ NMR (125 MHz, CDCl_3 , 22 °C) spectrum of L14-NiCl .	87
Figure S5.28. HSQC (500/125 MHz, CDCl_3 , 22 °C) spectrum of L14-NiCl .	87
Figure S5.29. HMBC (500/125 MHz, CDCl_3 , 22 °C) spectrum of L14-NiCl .	88
Figure S5.30. ^1H NMR (500 MHz, CDCl_3 , 22 °C) spectrum of L15-NiCl .	88
Figure S5.31. $^{13}\text{C}\{^1\text{H}\}$ NMR (125 MHz, CDCl_3 , 22 °C) spectrum of L15-NiCl .	89
Figure S5.32. HSQC (500/125 MHz, CDCl_3 , 22 °C) spectrum of L15-NiCl .	89
Figure S5.33. HMBC (500/125 MHz, CDCl_3 , 22 °C) spectrum of L15-NiCl .	90
Figure S5.34. ^1H NMR (500 MHz, CDCl_3 , 22 °C) spectrum of L16-NiCl .	90
Figure S5.35. $^{13}\text{C}\{^1\text{H}\}$ NMR (125 MHz, CDCl_3 , 22 °C) spectrum of L16-NiCl .	91
Figure S5.36. $^{19}\text{F}\{^1\text{H}\}$ NMR (470 MHz, CDCl_3 , 22 °C) spectrum of L16-NiCl .	91
Figure S5.37. HSQC (500/125 MHz, CDCl_3 , 22 °C) spectrum of L16-NiCl .	92
Figure S5.38. HMBC (500/125 MHz, CDCl_3 , 22 °C) spectrum of L16-NiCl .	92
Figure S5.39. ^1H NMR (300 MHz, CDCl_3 , 22 °C) spectrum of 2-octylbenzo[d]thiazole (P1).	93
Figure S5.40. ^1H NMR (500 MHz, CDCl_3 , 22 °C) spectrum of 2-octylbenzo[d]oxazole (P2).	93
Figure S5.41. ^1H NMR (500 MHz, CDCl_3 , 22 °C) spectrum of P3 .	94
Figure S5.42. $^{13}\text{C}\{^1\text{H}\}$ NMR (500 MHz, CDCl_3 , 22 °C) spectrum of P3 .	94
Figure S5.43. HR-MS spectrum of P3 .	95
Figure S5.44. ^1H NMR (500 MHz, CDCl_3 , 22 °C) spectrum of P4 .	96

Figure S5.45. ^1H NMR (300 MHz, CDCl_3 , 22 °C) spectrum of P5	96
Figure S5.46. ^1H NMR (500 MHz, CDCl_3 , 22 °C) spectrum of P6	97
Figure S5.47. ^1H NMR (500 MHz, CDCl_3 , 22 °C) spectrum of P7	97
Figure S5.48. ^1H NMR (300 MHz, CDCl_3 , 22 °C) spectrum of P8	98
Figure S5.49. ^1H NMR (300 MHz, CDCl_3 , 22 °C) spectrum of P9	98
Figure S5.50. ^1H NMR (300 MHz, CDCl_3 , 22 °C) spectrum of P10	99
Figure S5.51. ^1H NMR (300 MHz, CDCl_3 , 22 °C) spectrum of L13-PdCl	99
Figure S5.52. $^{13}\text{C}\{^1\text{H}\}$ NMR (125 MHz, CDCl_3 , 22 °C) spectrum of L13-PdCl	100
Figure S5.53. HSQC NMR (500/125 MHz, CDCl_3 , 22 °C) spectrum of L13-PdCl	100
Figure S5.54. NOESY NMR (500 MHz, CDCl_3 , 22 °C) spectrum of L13-PdCl	101
Figure S5.55. ^1H NMR (500 MHz, CDCl_3 , 22 °C) spectrum of L14-PdCl	101
Figure S5.56. $^{13}\text{C}\{^1\text{H}\}$ NMR (125 MHz, CDCl_3 , 22 °C) spectrum of L13-PdCl	102
Figure S5.57. HSQC NMR (500/125 MHz, CDCl_3 , 22 °C) spectrum of L14-PdCl	102
Figure S5.58. HMBC NMR (500/125 MHz, CDCl_3 , 22 °C) spectrum of L14-PdCl	103
Figure S5.59. NOESY NMR (500 MHz, CDCl_3 , 22 °C) spectrum of L14-PdCl	103
Figure S5.60. ^1H NMR (500 MHz, CDCl_3 , 22 °C) spectrum of L16-PdCl	104
Figure S5.61. $^{13}\text{C}\{^1\text{H}\}$ NMR (125 MHz, CDCl_3 , 22 °C) spectrum of L13-PdCl	104

Chapter 2:

2.1. NMR Spectra:

PMA-01-104-B3H.1.fid

^1H NMR (300MHz, CDCl_3)

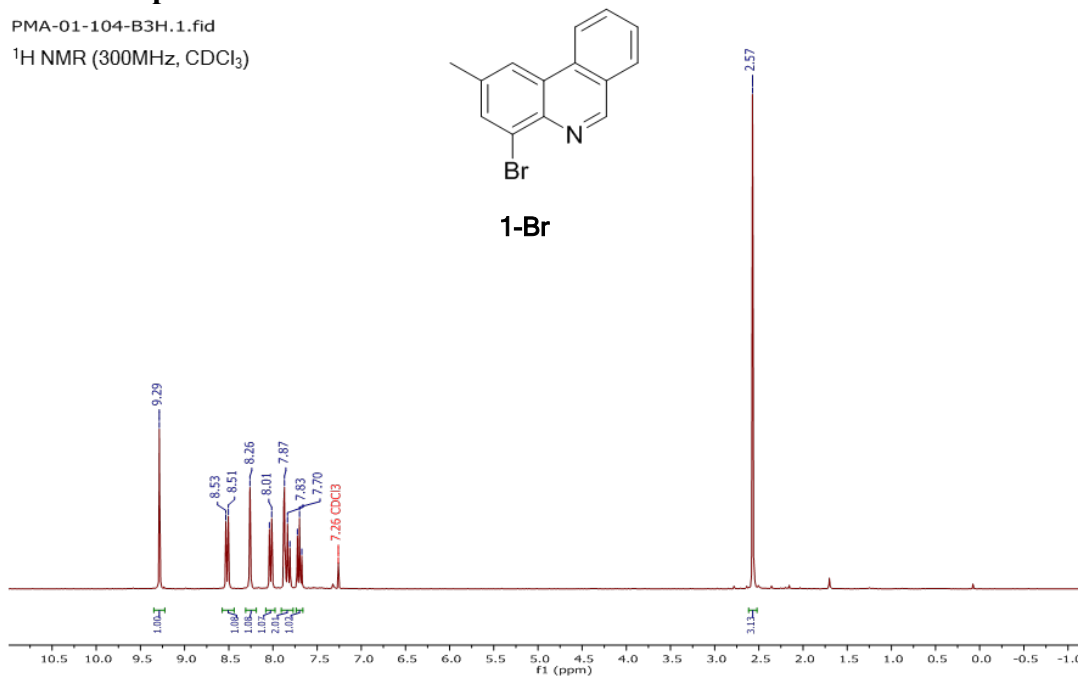

Figure S2.1. ^1H NMR (300 MHz, CDCl_3 , 22 °C) spectrum of **1-Br**.

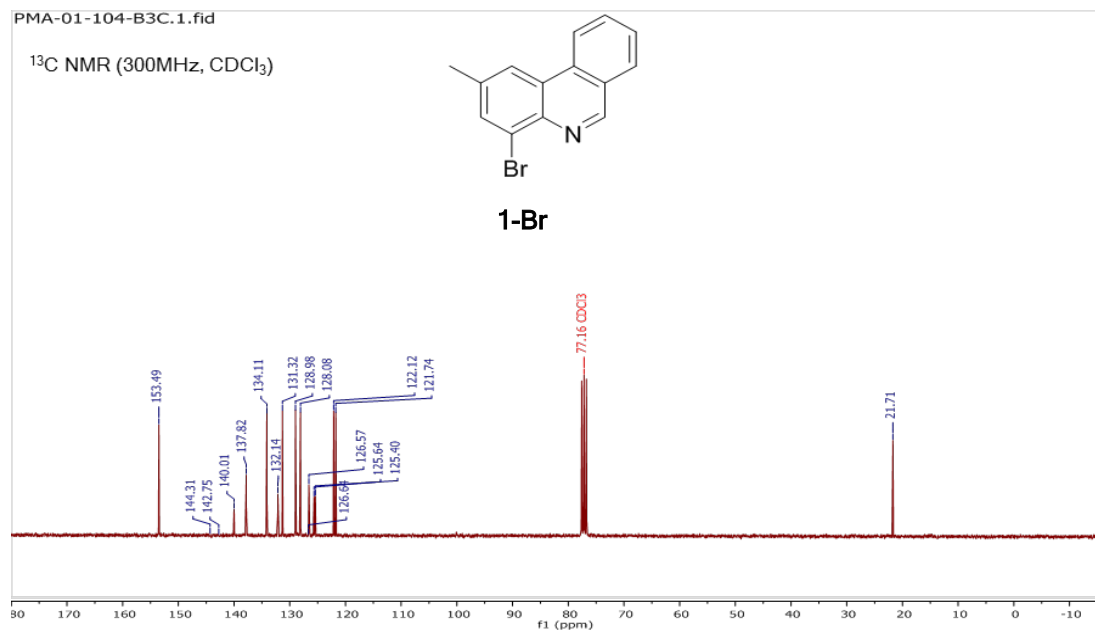

Figure S2.2. $^{13}\text{C}\{^1\text{H}\}$ NMR (75 MHz, CDCl_3 , 22 °C) spectrum of **1-Br**.

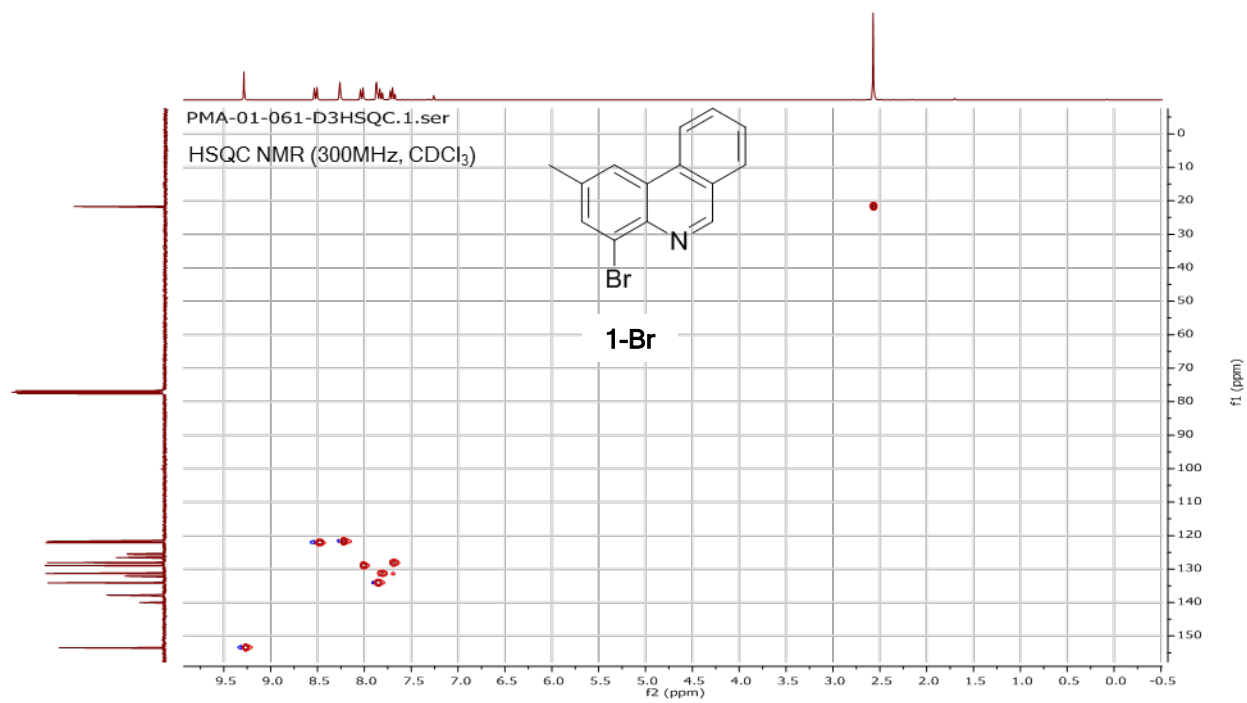

Figure S2.3. HSQC NMR spectrum of **1-Br** in CDCl₃.

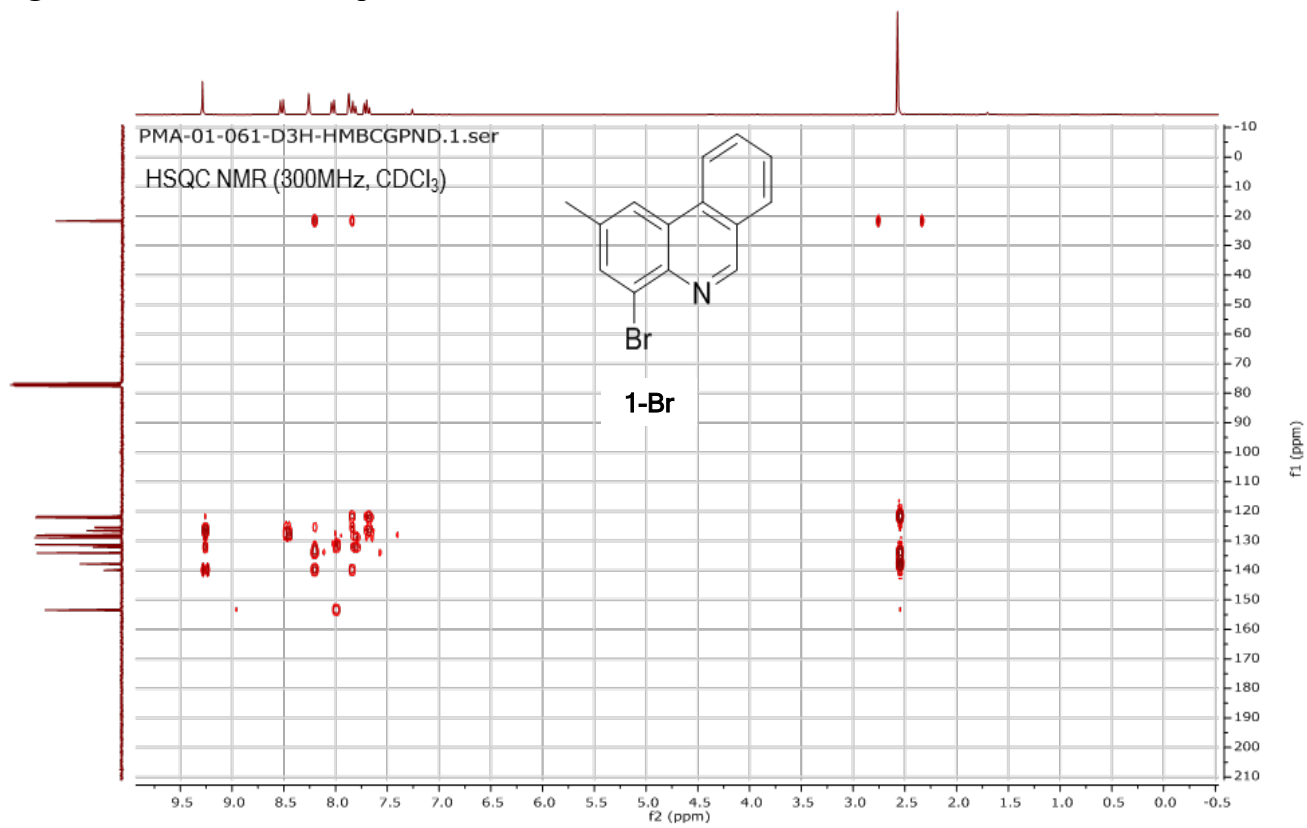

Figure S2.4. HMBC NMR spectrum of **1-Br** in CDCl₃.

PMA-03-063-D3H.1.fid
 ^1H NMR (300MHz, CDCl_3)

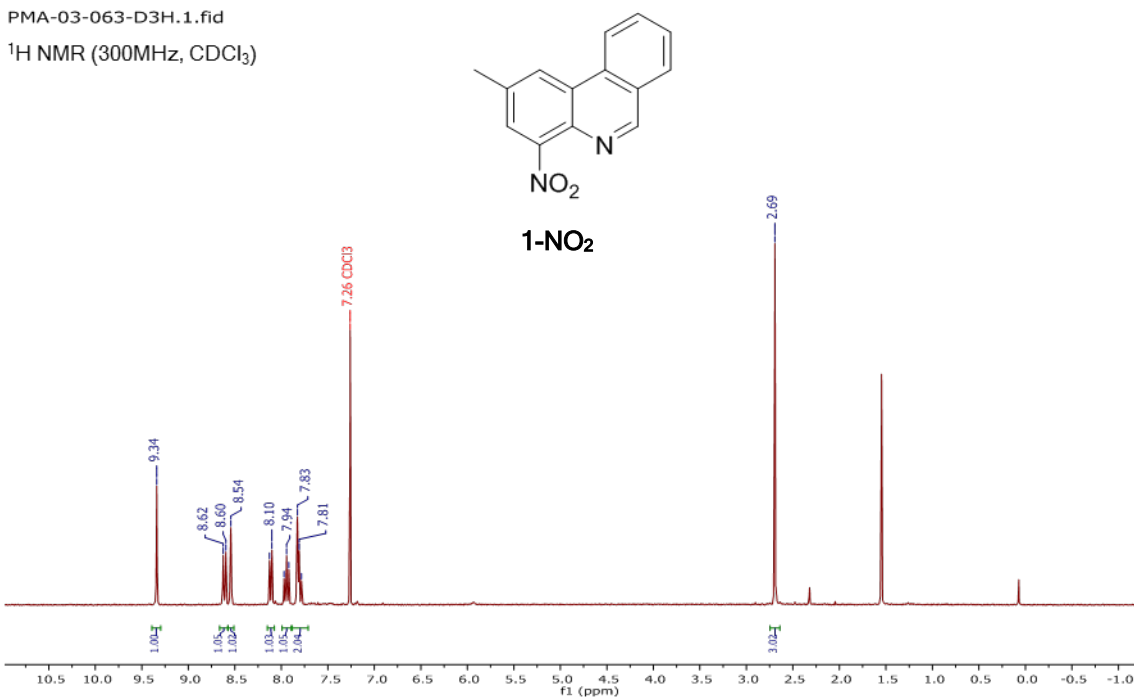

Figure S2.5. ^1H NMR (300 MHz, CDCl_3 , 22 °C) spectrum of 1-NO₂.

PMA-03-063-D3C.1.fid
 ^{13}C NMR (300MHz, CDCl_3)

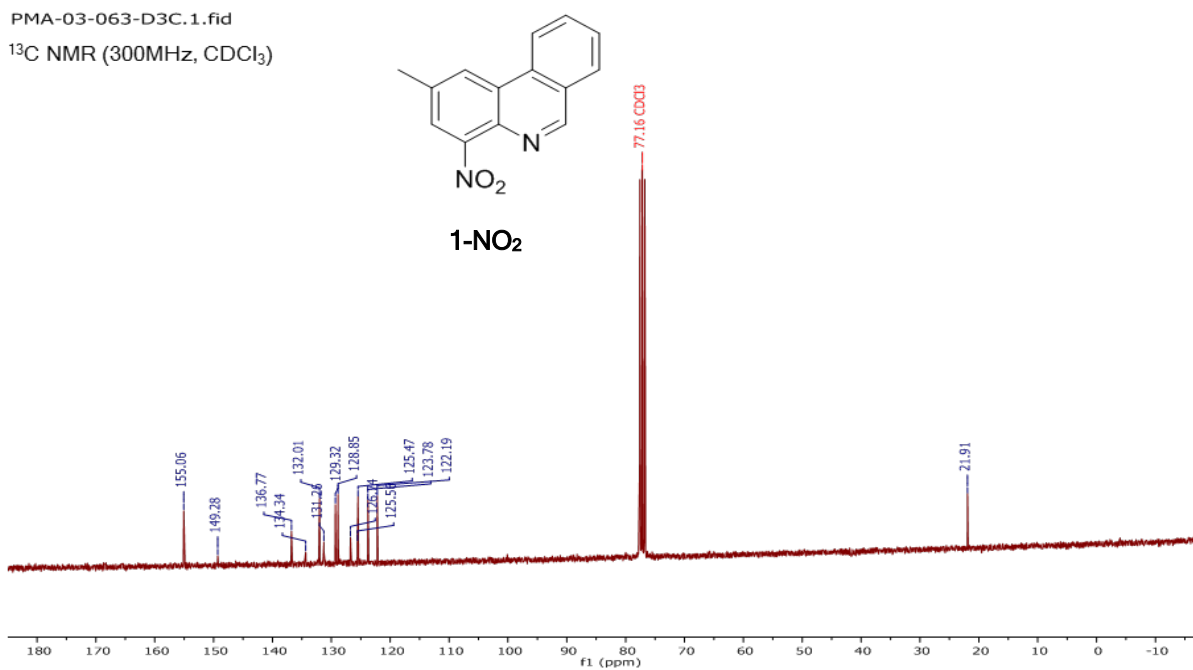

Figure S2.6. $^{13}\text{C}\{^1\text{H}\}$ (75 MHz, CDCl_3 , 22 °C) spectrum of 1-NO₂.

pma-01-102-C3H.1.fid
 ^1H NMR (300MHz, CDCl_3)

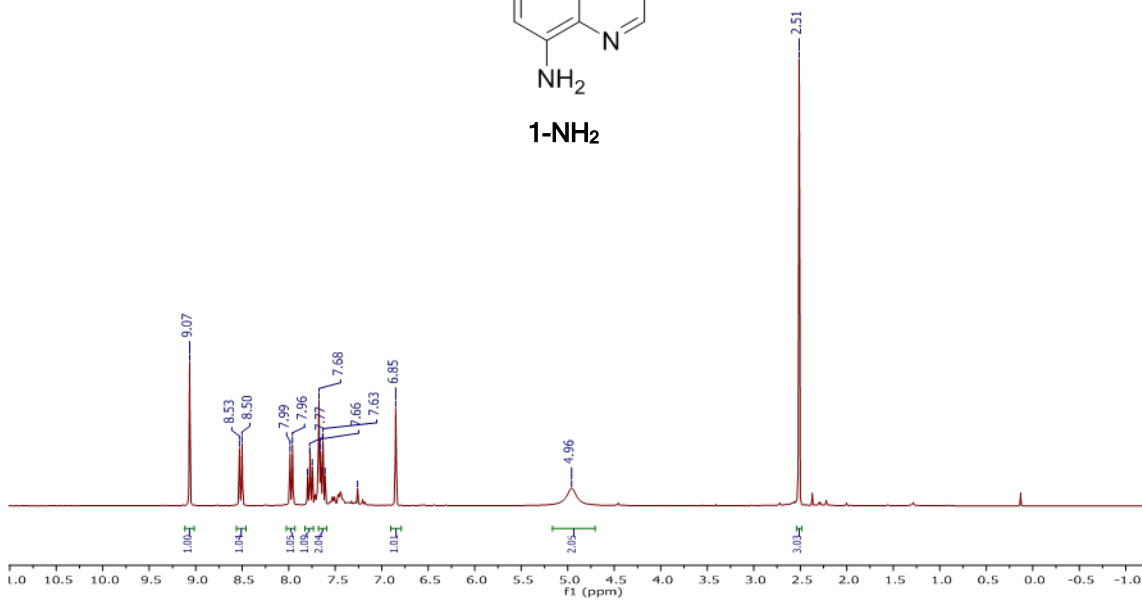
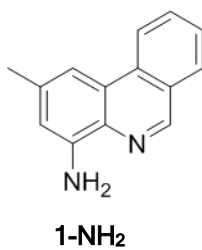

Figure S2.7. ^1H NMR (300 MHz, CDCl_3 , 22 °C) spectrum of **1-NH₂**.

pma-01-102-A3C.1.fid
 ^{13}C NMR (300MHz, CDCl_3)

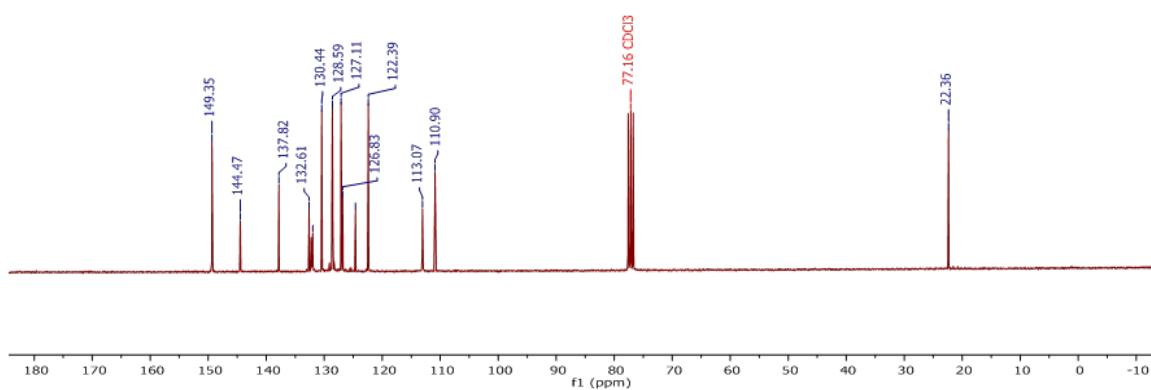
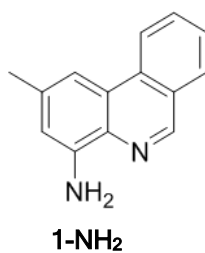

Figure S2.8. $^{13}\text{C}\{^1\text{H}\}$ (75 MHz, CDCl_3 , 22 °C) spectrum of **1-NH₂**.

BBH_02_011_A3H.1.fid
lodination
PROTON CDCl3 {C:\Bruker\TOPSPIN1.3} Herbert 21

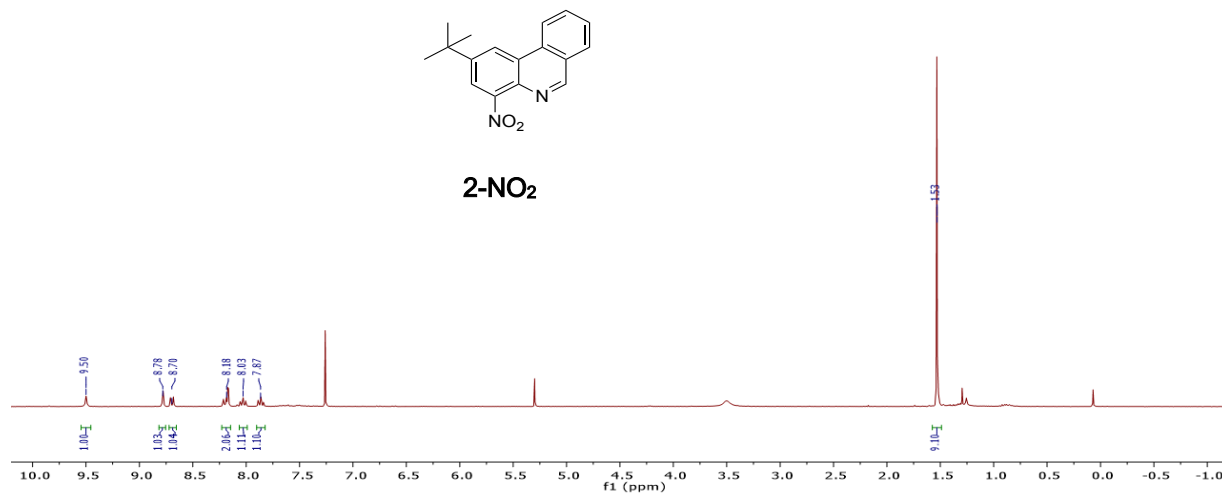

Figure S2.9. ¹H NMR (300 MHz, CDCl₃, 22 °C) spectrum of 2-NO₂.

JDB-03-47-E3C.1.fid
C13CPD CDCl3 {C:\Bruker\TOPSPIN1.3} Herbert 50

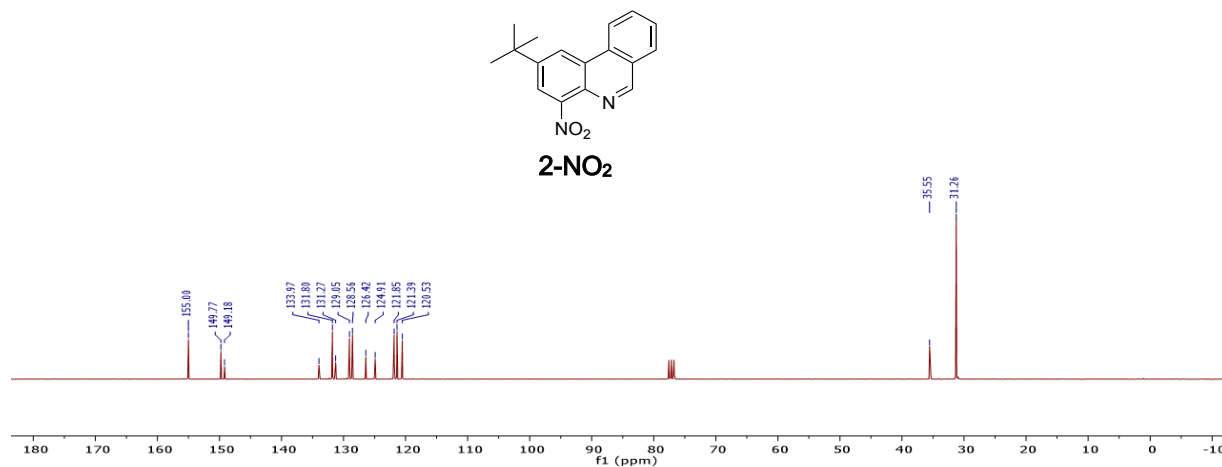

Figure S2.10. ¹³C{¹H} (75 MHz, CDCl₃, 22 °C) spectrum of 2-NO₂.

JDB-02-20-B3H.1.fid
PROTON CDCl₃ {C:\Bruker\TOPSPIN1.3} Herbert 54

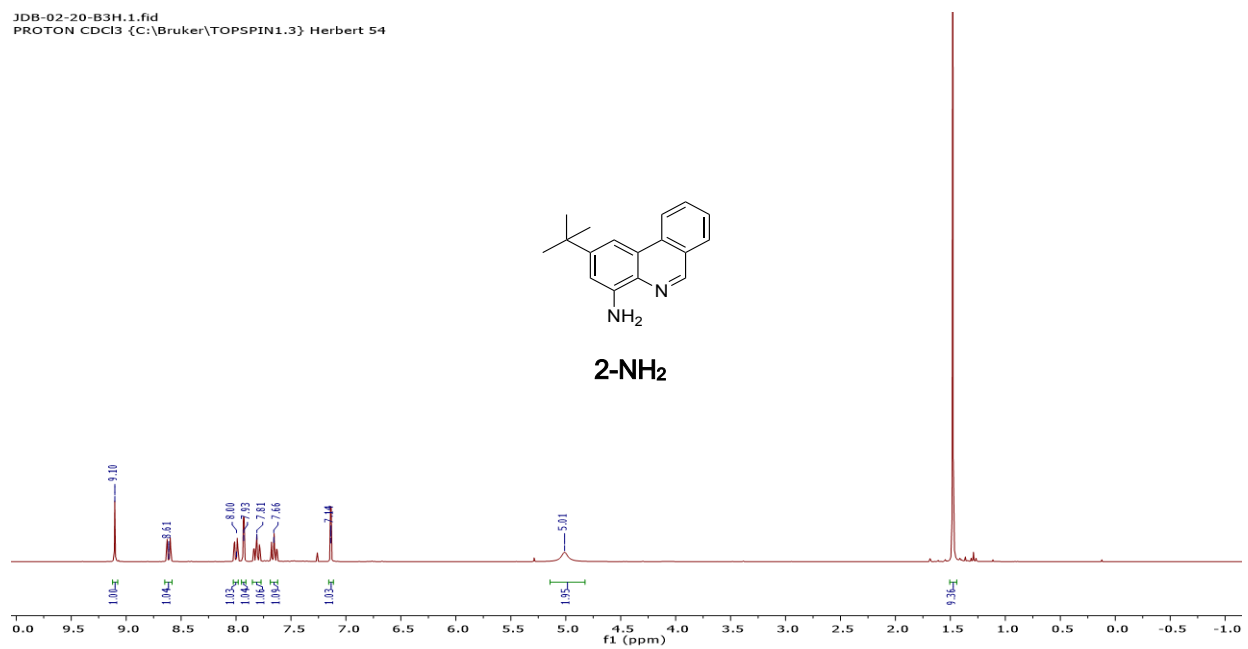

Figure S2.11. ¹H NMR (300 MHz, CDCl₃, 22 °C) spectrum of 2-NH₂.

JDB-02-20-B3C.1.fid
C13CPD32 CDCl₃ {C:\Bruker\TOPSPIN1.3} Herbert 54"

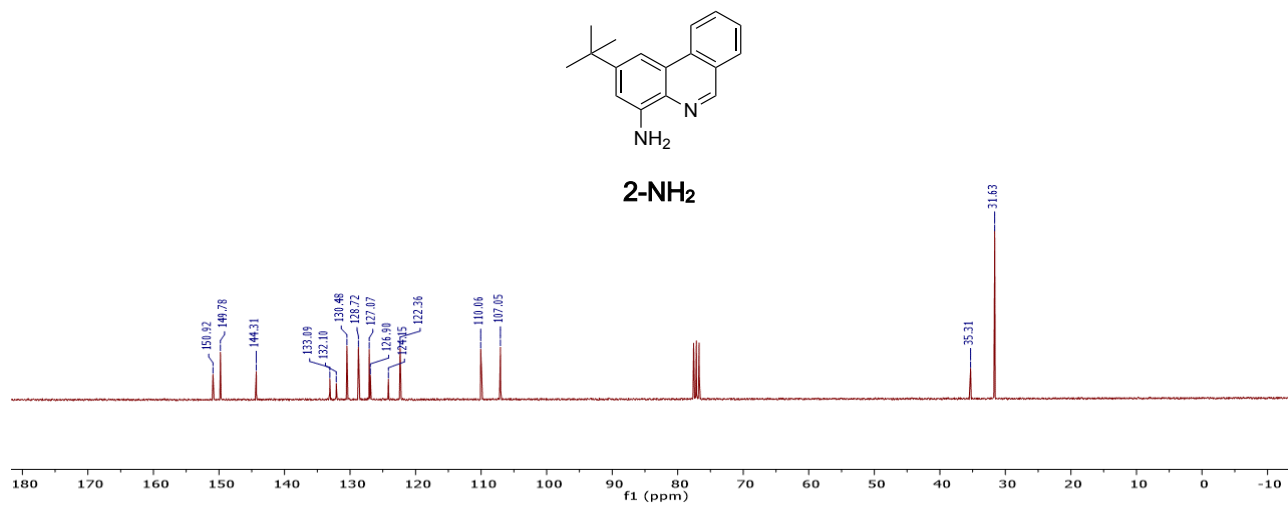

Figure S2.12. ¹³C{¹H} (75 MHz, CDCl₃, 22 °C) spectrum of 2-NH₂.

PMA-01-116-A5H.1.fid

^1H NMR (500MHz, CDCl_3)

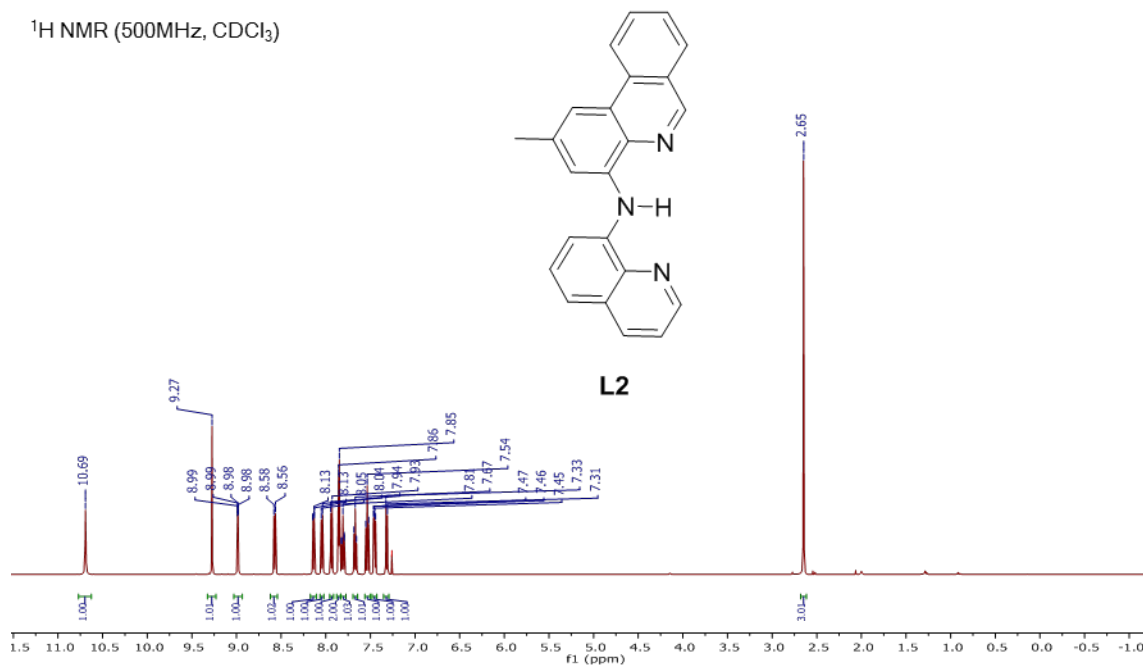

Figure S2.13. ^1H NMR (500 MHz, CDCl_3 , 22 °C) spectrum of spectrum of **L2**.

PMA-01-116-A5C.1.fid

^{13}C NMR (500MHz, CDCl_3)

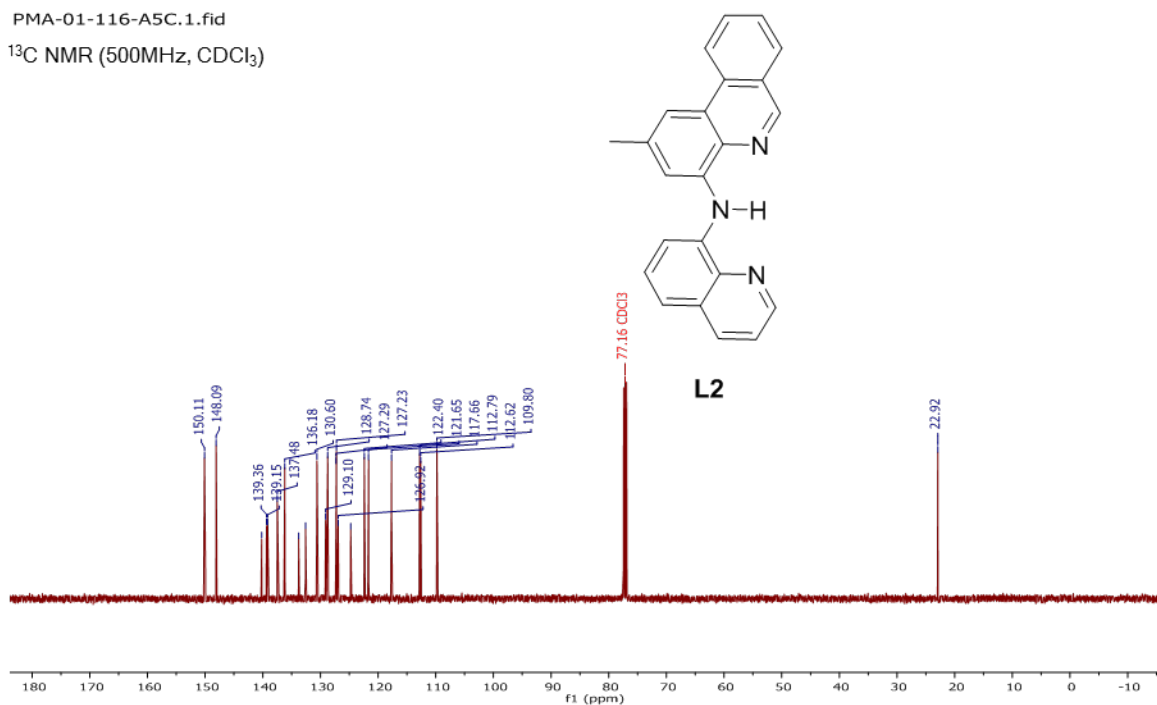

Figure S2.14. $^{13}\text{C}\{^1\text{H}\}$ (125 MHz, CDCl_3 , 22 °C) spectrum of spectrum of **L2**.

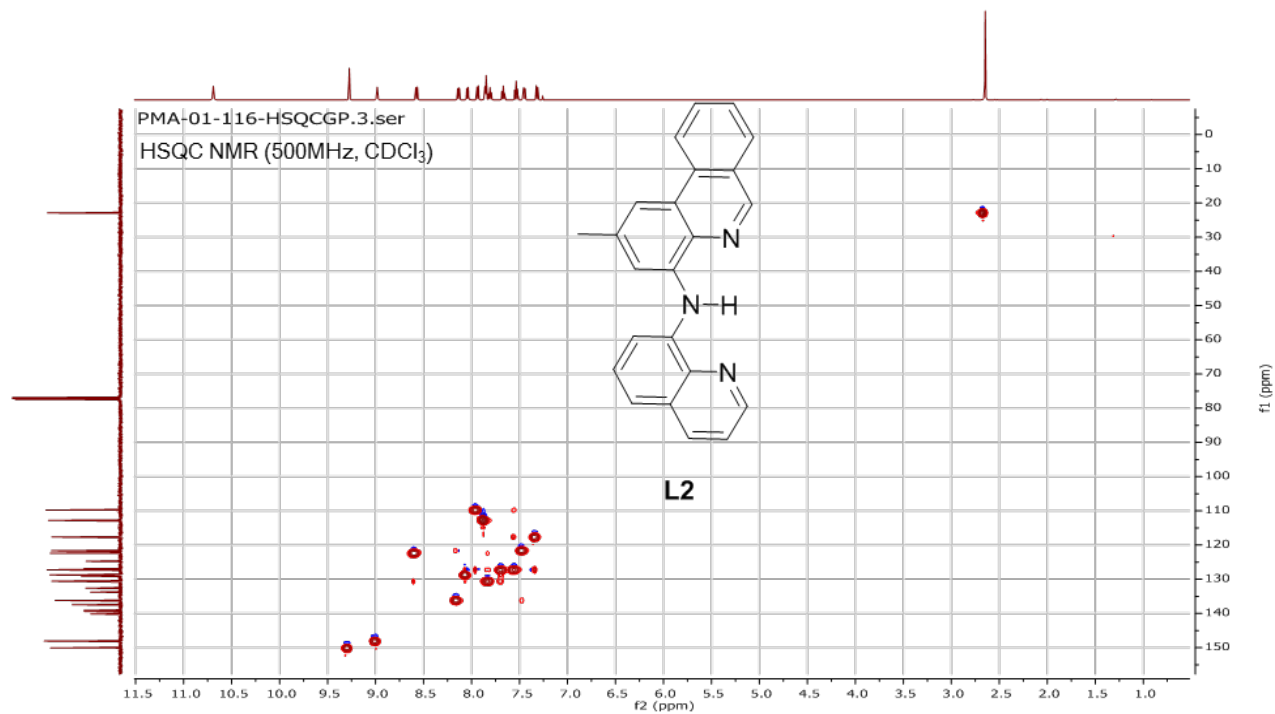

Figure S2.15. HSQC NMR spectrum of **L2** in CDCl₃.

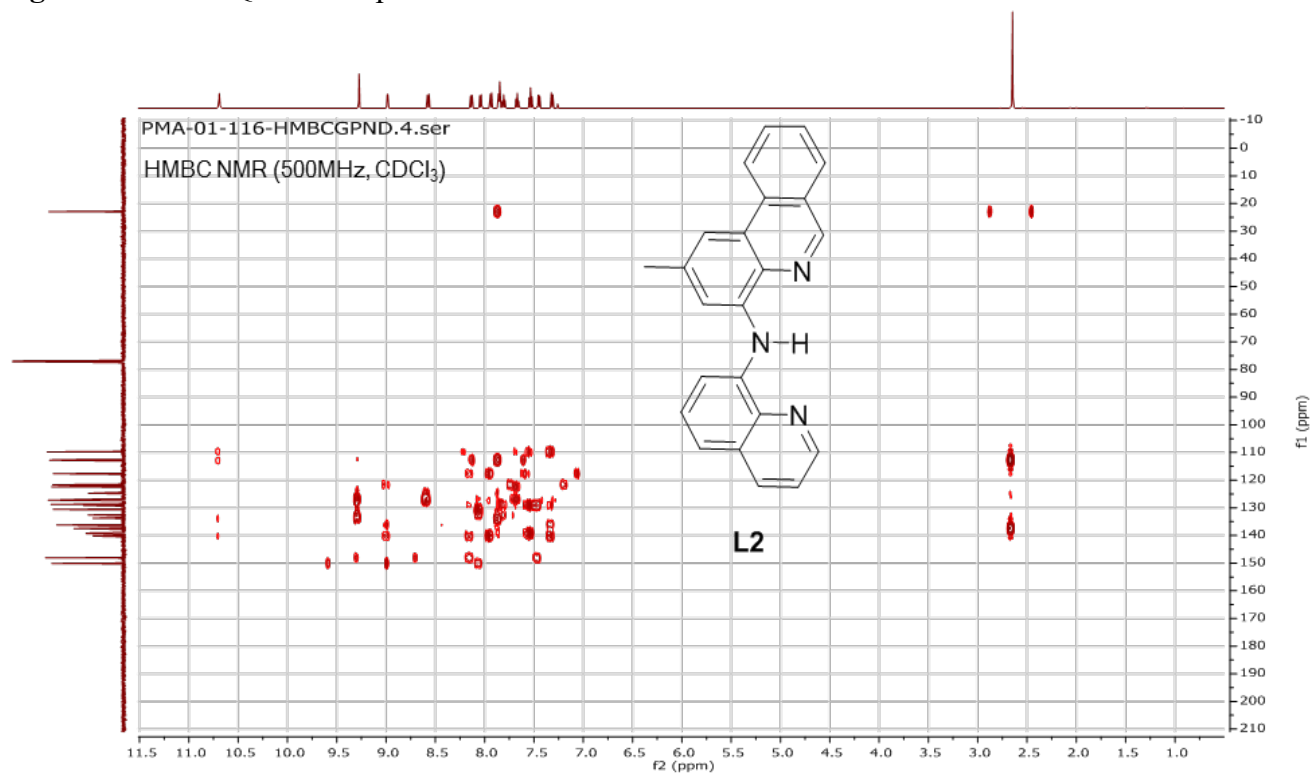

Figure S2.16. HMBC NMR spectrum of **L2** in CDCl₃.

PMA-02-025-C3H.1.fid
 ^1H NMR (300MHz, CDCl_3)

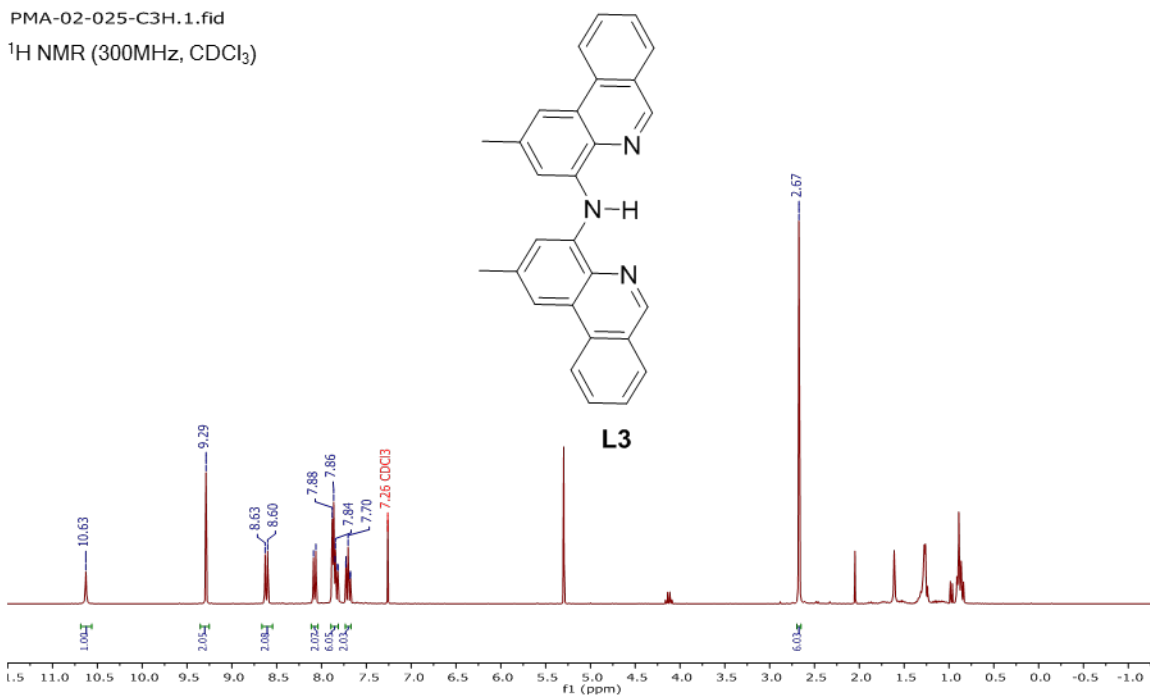

Figure S2.17. ^1H NMR (300 MHz, CDCl_3 , 22 °C) spectrum of spectrum of **L3**.

PMA-02-125-A3C.1.fid
 ^{13}C NMR (300MHz, CDCl_3)

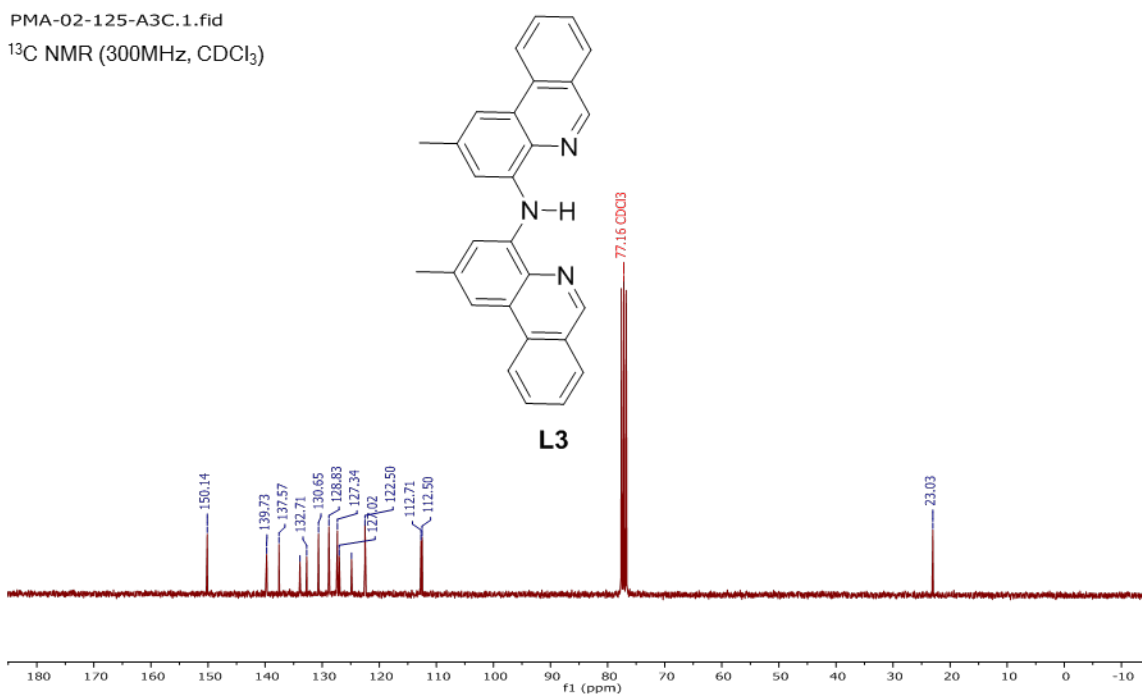

Figure S2.18. $^{13}\text{C}\{^1\text{H}\}$ (75 MHz, CDCl_3 , 22 °C) spectrum of spectrum of **L3**.

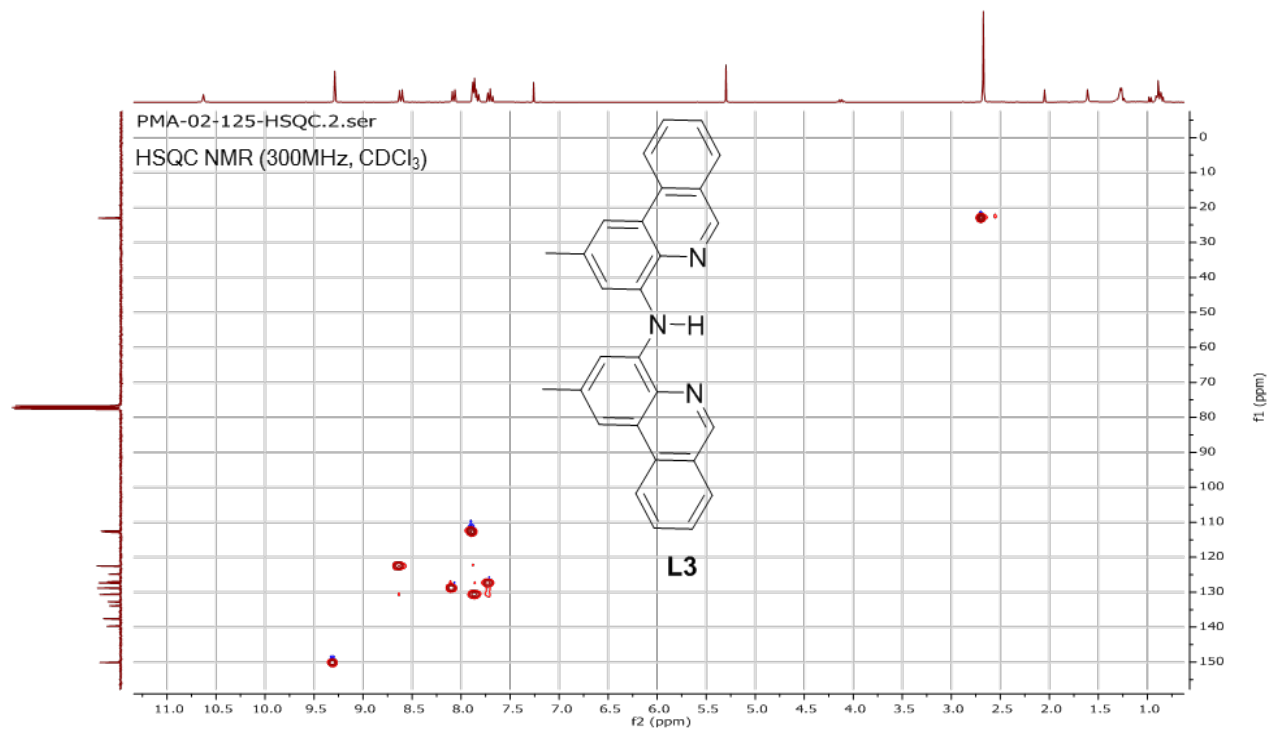

Figure S2.19. HSQC NMR spectra of **L3** in CDCl₃.

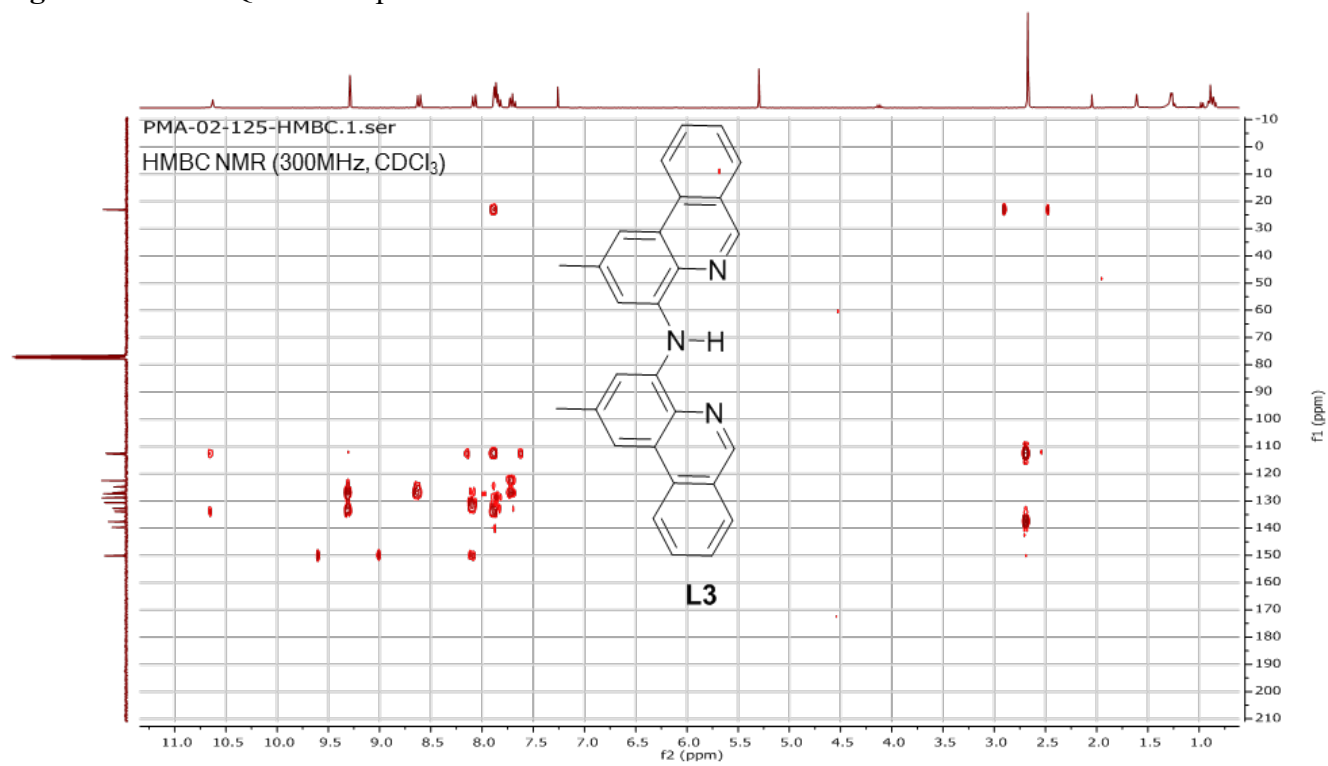

Figure S2.20. HMBC NMR spectrum of **L3** in CDCl₃.

JDB-01-24-A5H.1.fid
PROTON C6D6 C:\ Herbert 1

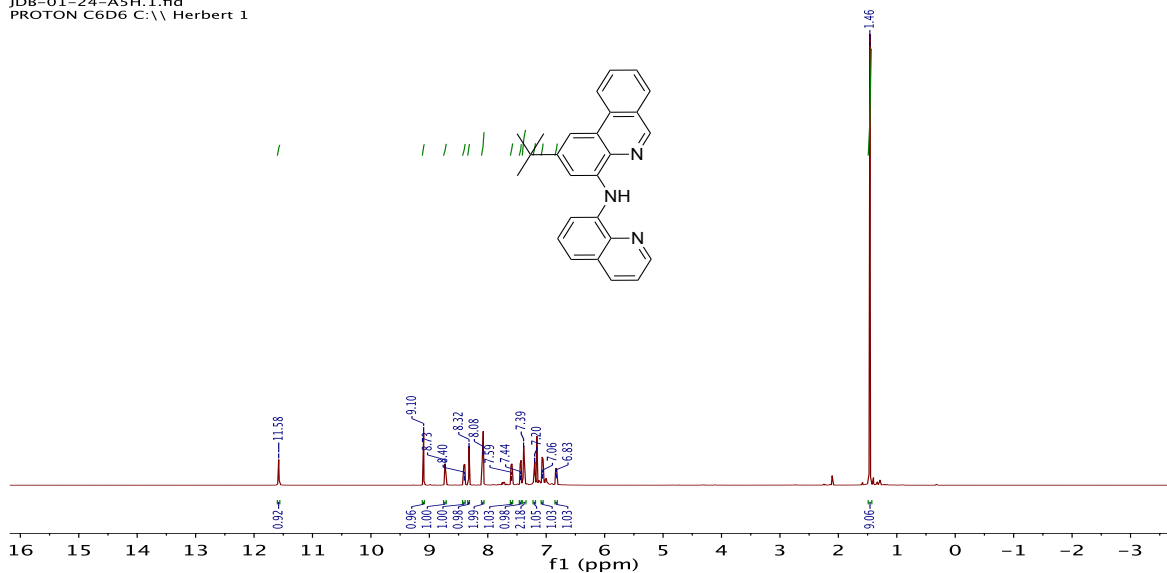

Figure S2.21. ^1H NMR (500 MHz, CDCl_3 , 22 $^\circ\text{C}$) spectrum of spectrum of L4.

JDB-01-24-A5C.1.fid
C13CPD32 C6D6 C:\ Herbert 1

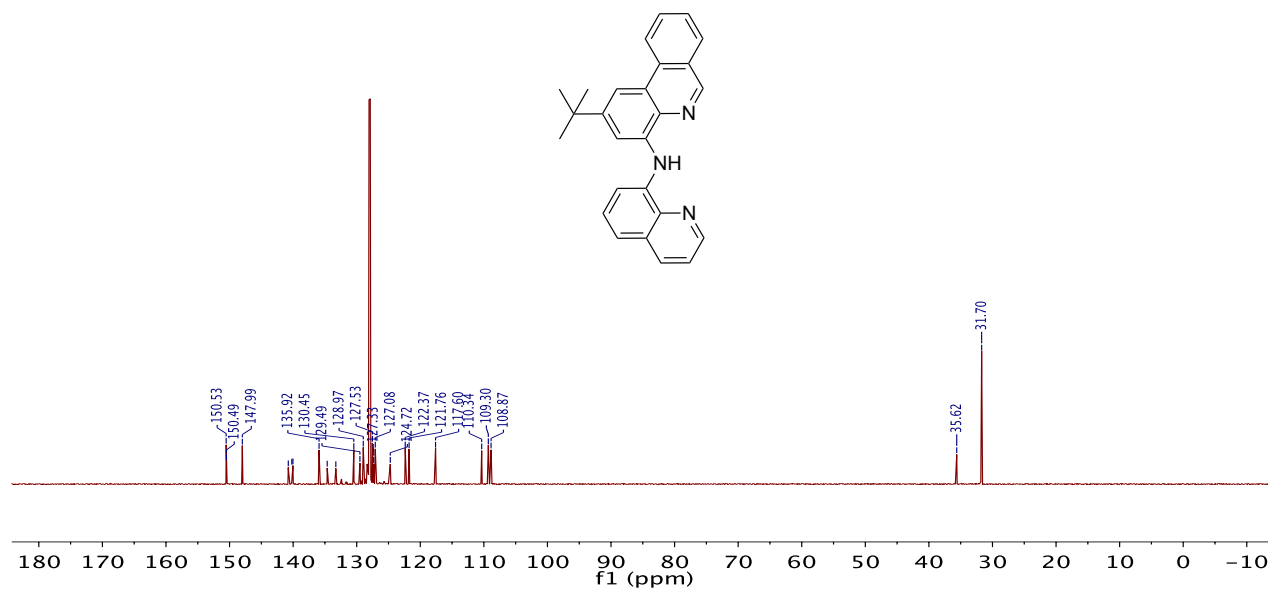

Figure S2.22. $^{13}\text{C}\{^1\text{H}\}$ (75 MHz, CDCl_3 , 22 $^\circ\text{C}$) spectrum of spectrum of L4.

PMA-01-158-A3H.1.fid
 ^1H NMR (300MHz, CDCl_3)

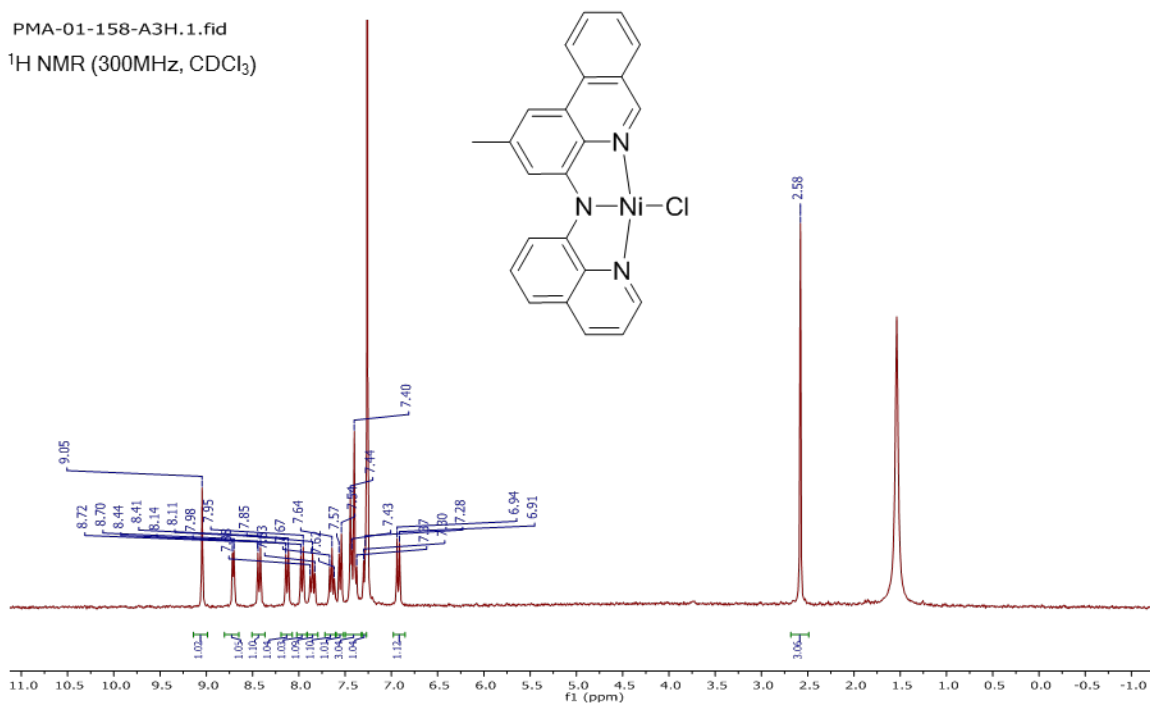

Figure S2.23. ^1H NMR (300 MHz, CDCl_3 , 22 °C) spectrum of spectrum of L2-NiCl .

PMA-01-158-E3H.2.fid
 ^{13}C NMR (500MHz, CDCl_3)

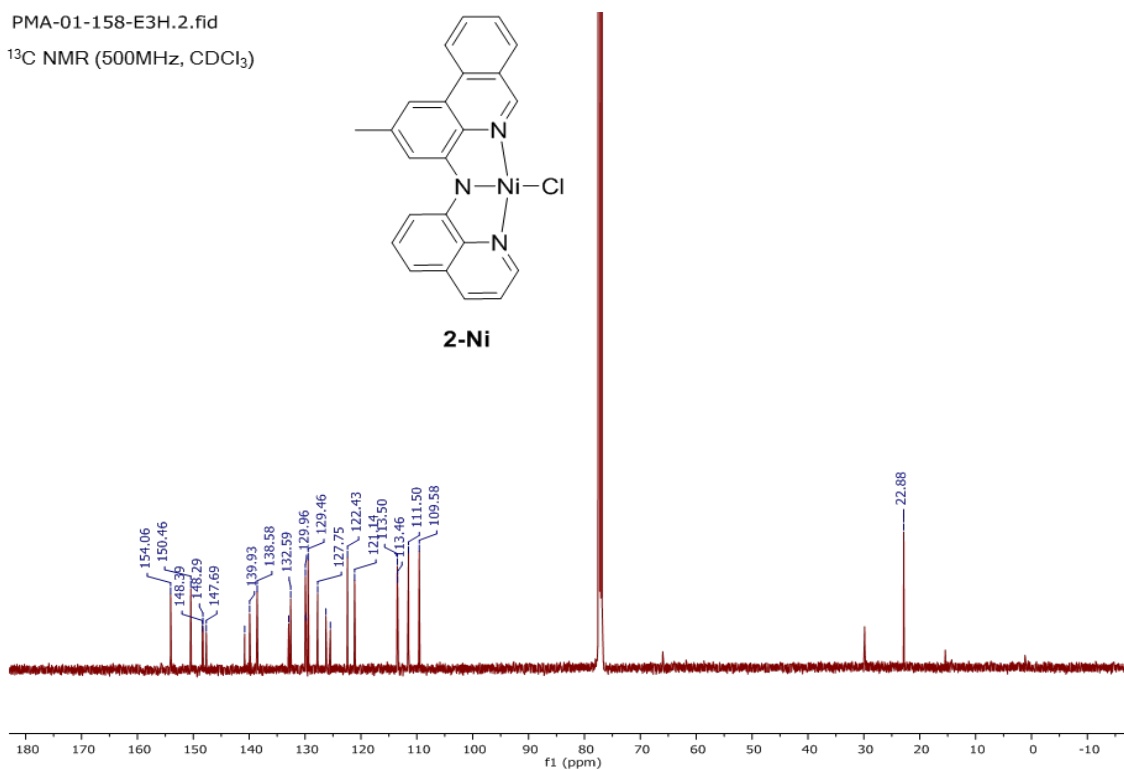

Figure S2.24. $^{13}\text{C}\{^1\text{H}\}$ NMR (500 MHz, CDCl_3 , 22 °C) spectrum of L2-NiCl .

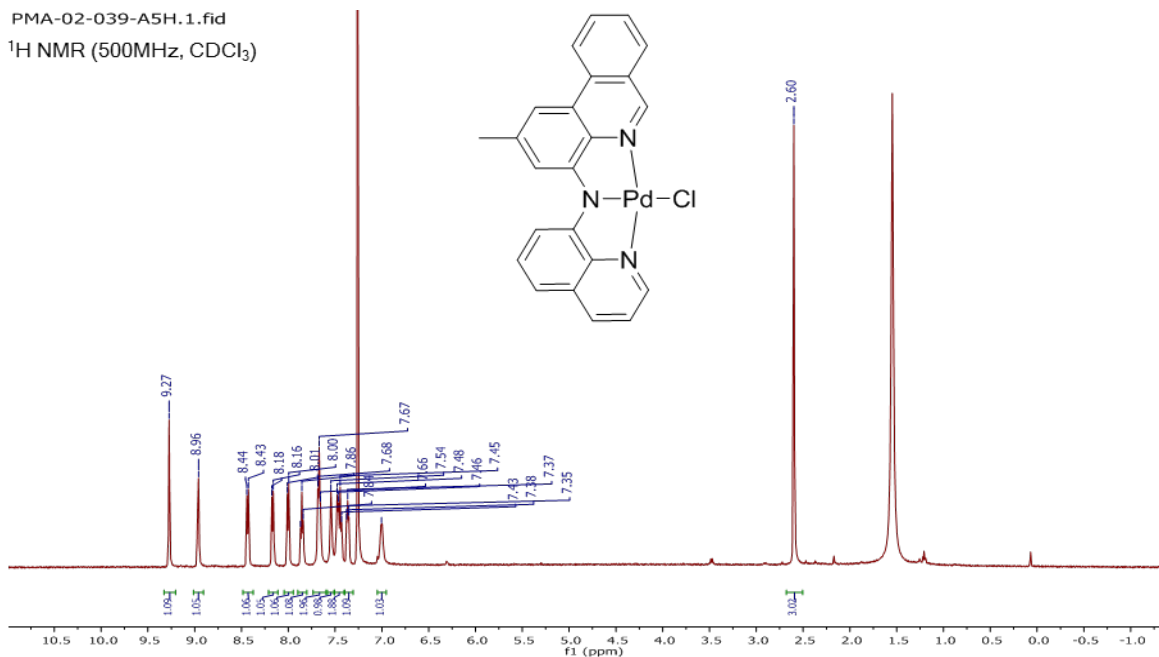

Figure S2.25. ¹H NMR (500 MHz, CDCl₃, 22 °C) spectrum of L2-PdCl.

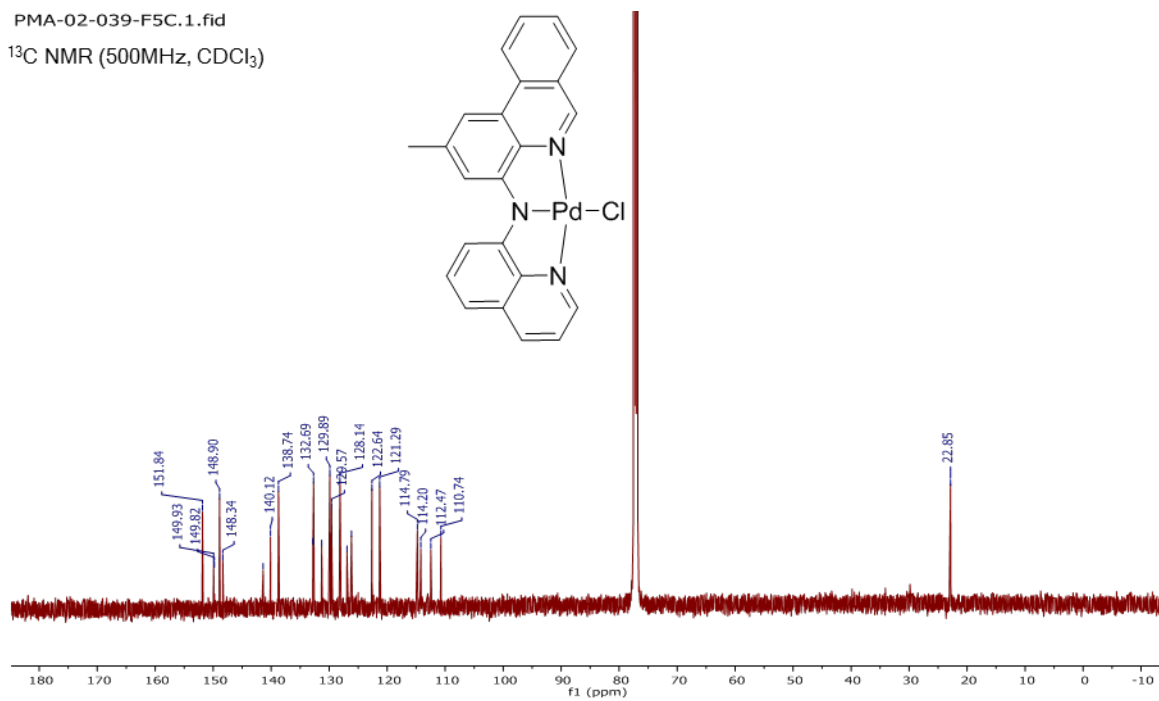

Figure S2.26. ¹³C{¹H} NMR (500 MHz, CDCl₃, 22 °C) spectrum of L2-PdCl.

PMA-02-042-B5h.1.fid
 ^1H NMR (500MHz, CDCl_3)

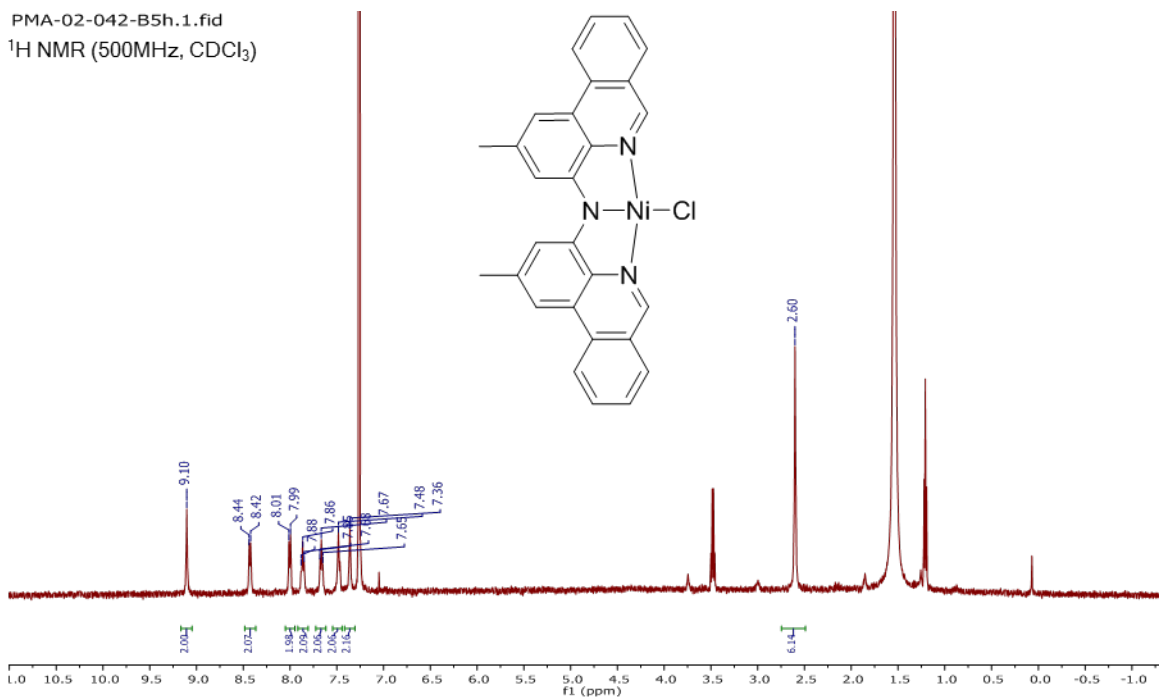

Figure S2.29. ^1H NMR (500 MHz, CDCl_3 , 22 °C) spectrum of L3-NiCl.

PMA-03-057-A5H.1.fid
 ^{13}C NMR (500MHz, CDCl_3)

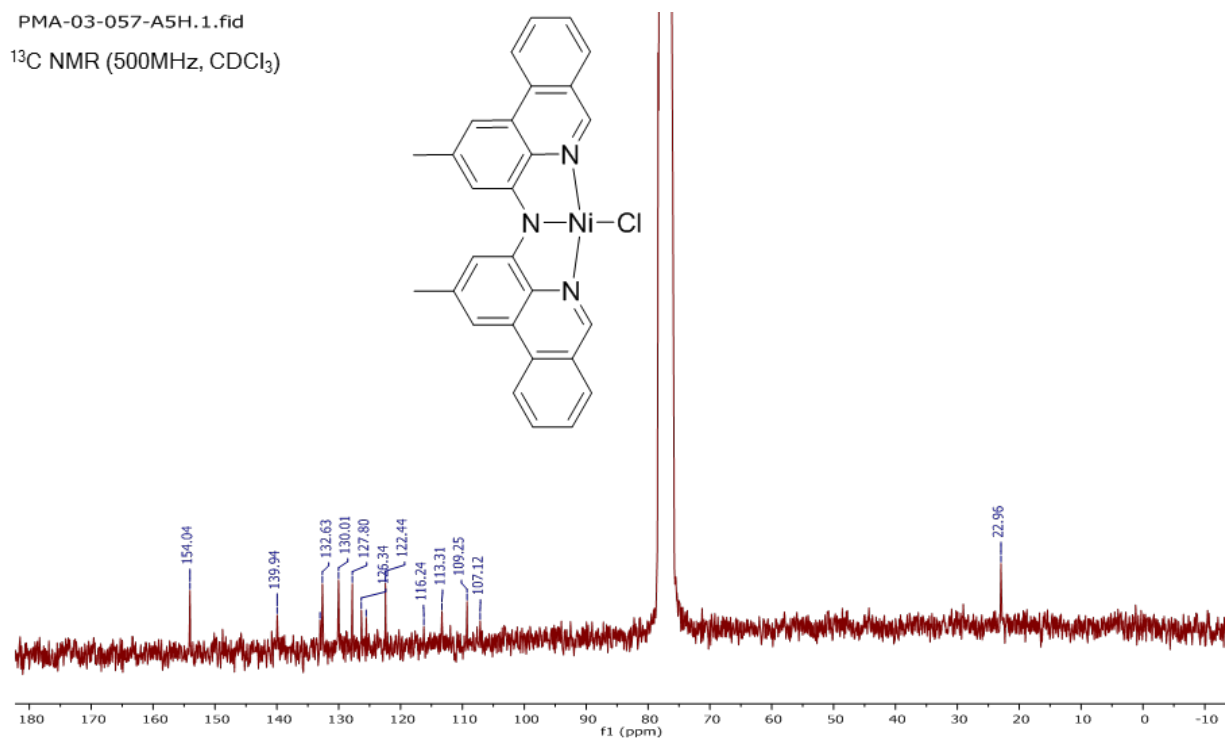

Figure S2.30. $^{13}\text{C}\{^1\text{H}\}$ NMR (125 MHz, CDCl_3 , 22 °C) spectra of L3-NiCl in CDCl_3

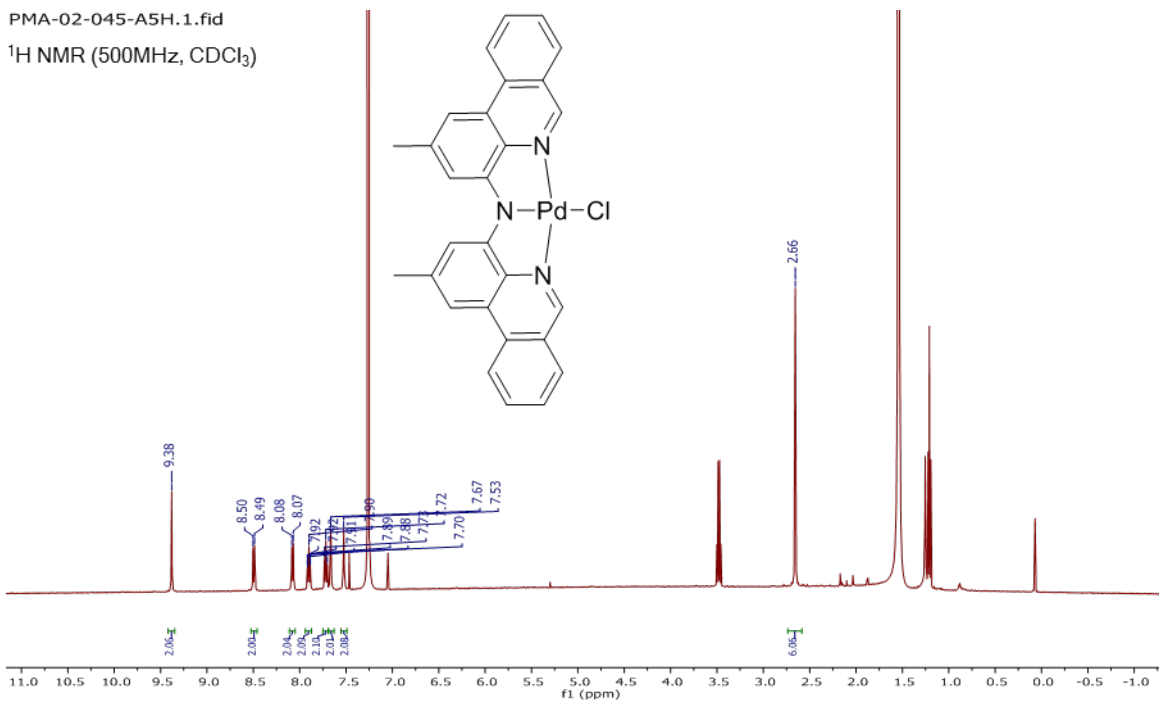

Figure S2.31. ^1H NMR (500 MHz, CDCl_3 , 22 °C) spectrum of **L3-PdCl**.

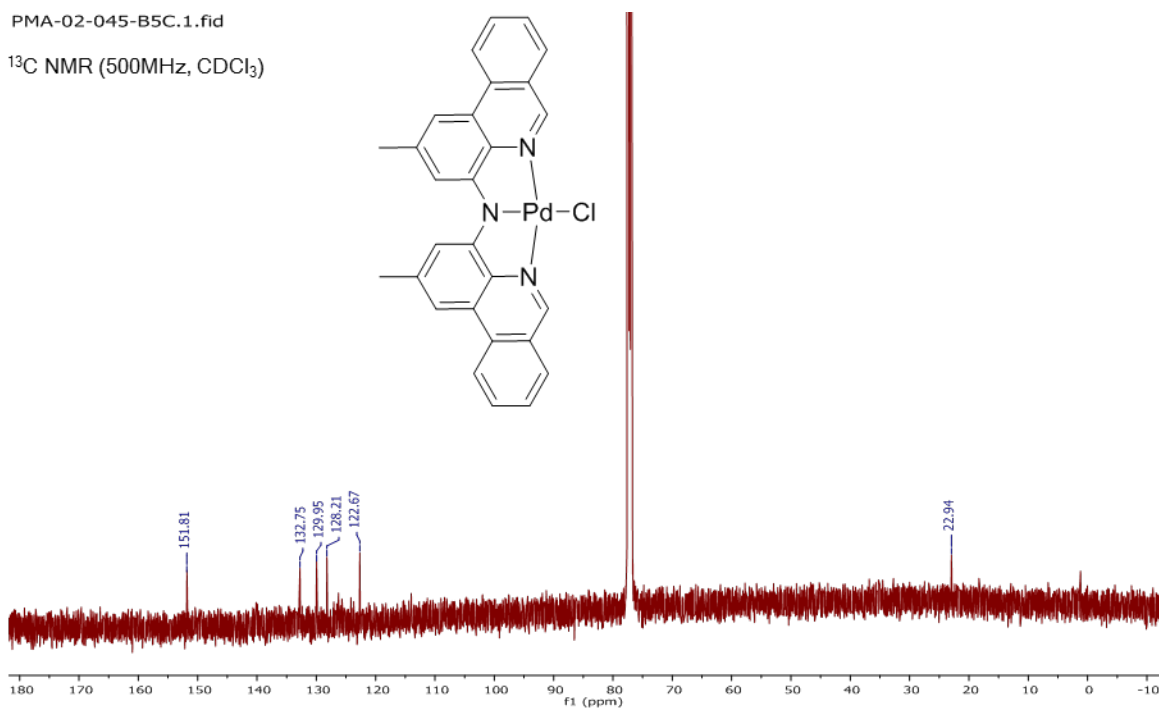

Figure S2.32. $^{13}\text{C}\{^1\text{H}\}$ NMR (125 MHz, CDCl_3 , 22 °C) spectrum of **L3-PdCl**.

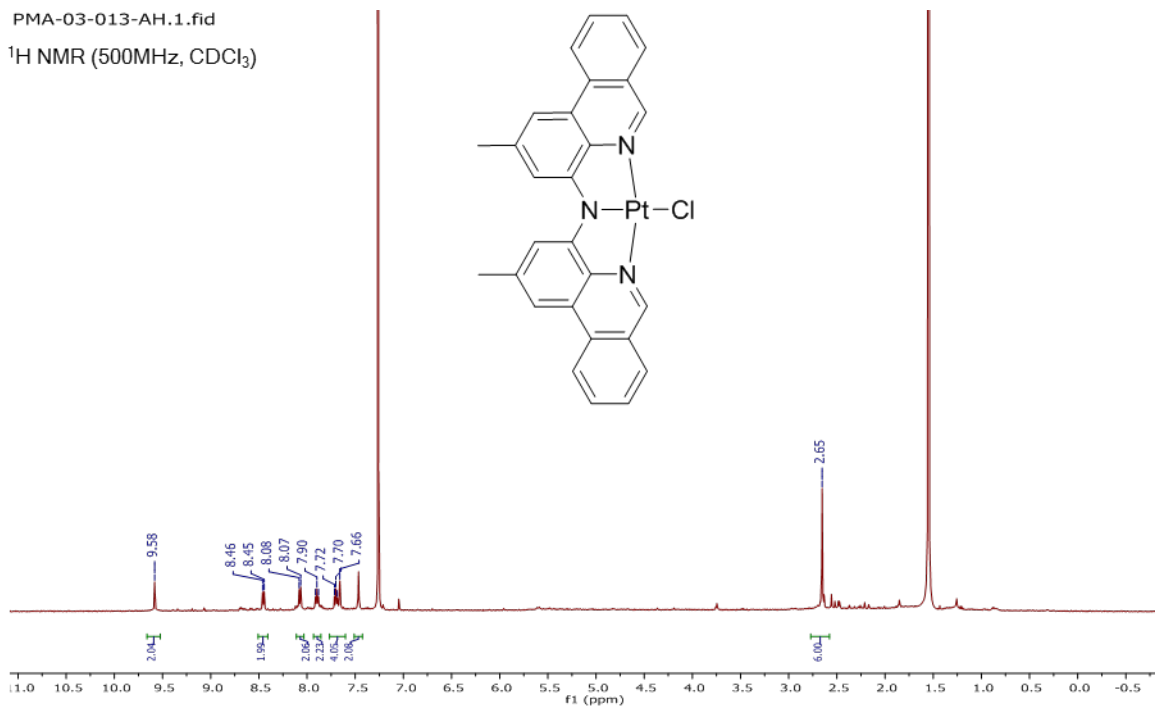

Figure S2.33. ^1H NMR (500 MHz, CDCl_3 , 22 °C) spectrum of **L3-PtCl**.

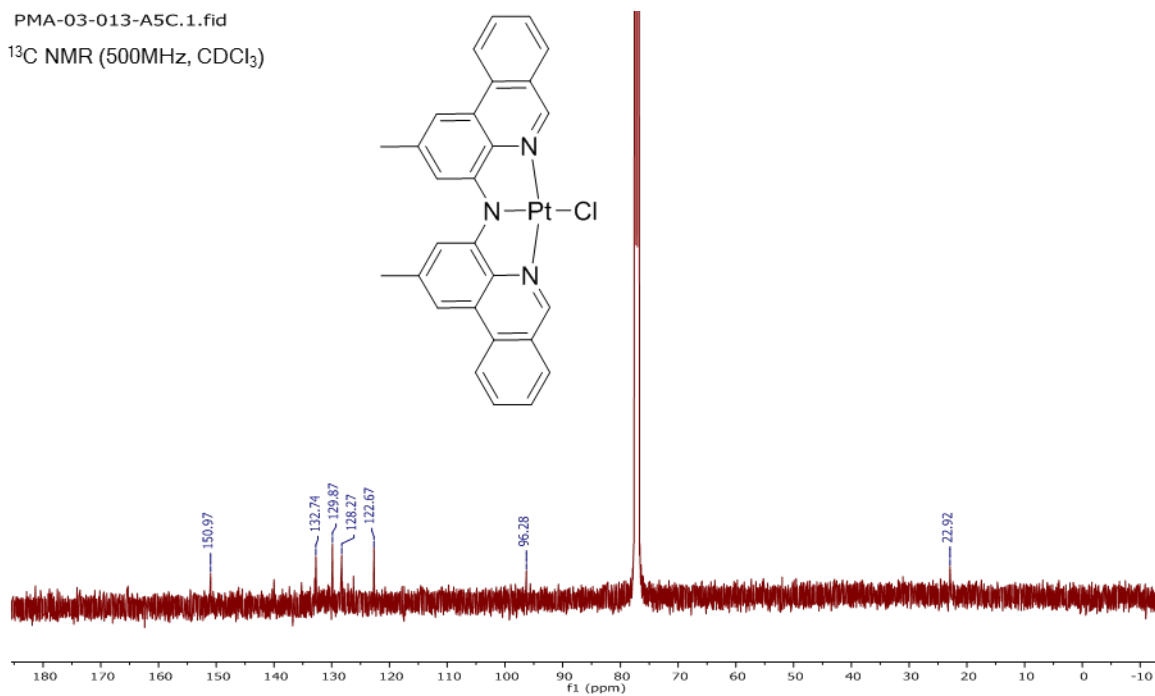

Figure S2.34. $^{13}\text{C}\{^1\text{H}\}$ NMR (125 MHz, CDCl_3 , 22 °C) spectrum of **L3-PtCl**.

PMA-02-093-B3H.1.fid
tAsNNN-NiCl after ether washes, filtered over celite
PROTON CDCl₃ {C:\Bruker\TOPSPIN1.3} Herbert 28

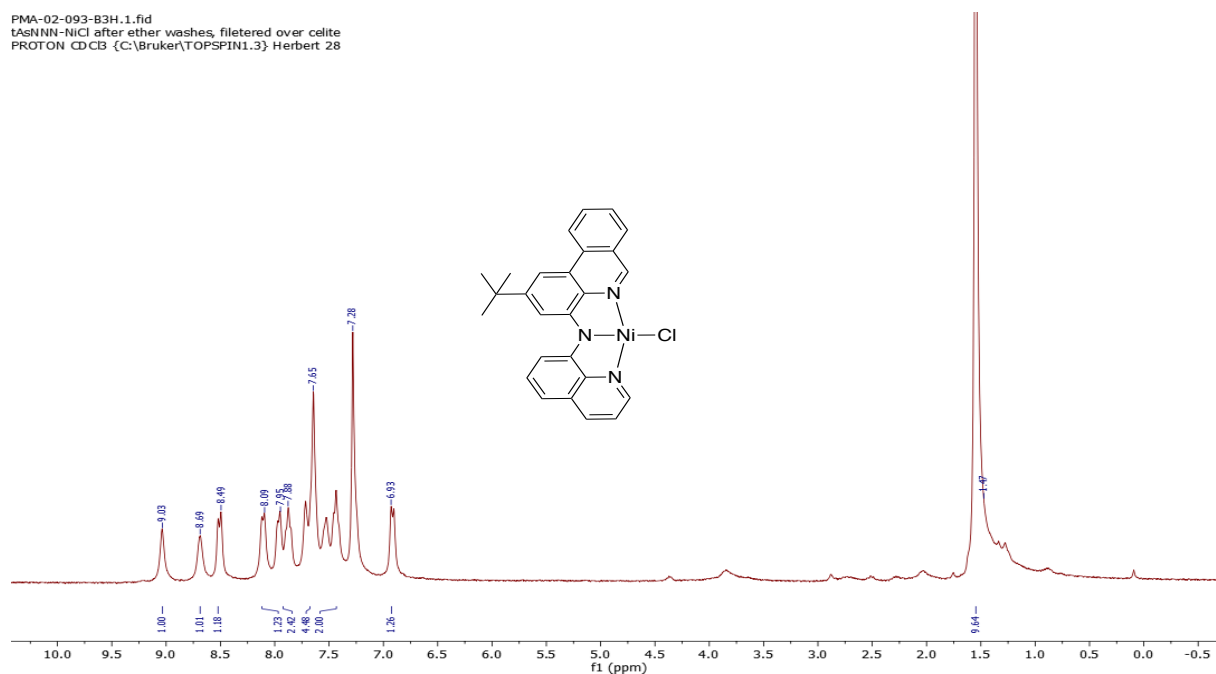

Figure S2.35. ¹H NMR (300 MHz, CDCl₃, 22 °C) spectrum of L4-NiCl.

PMA-02-133-A3H.1.fid
tBuPhenNNNQuin-PdCl
PROTON CDCl₃ {C:\Bruker\TOPSPIN1.3} Herbert 38

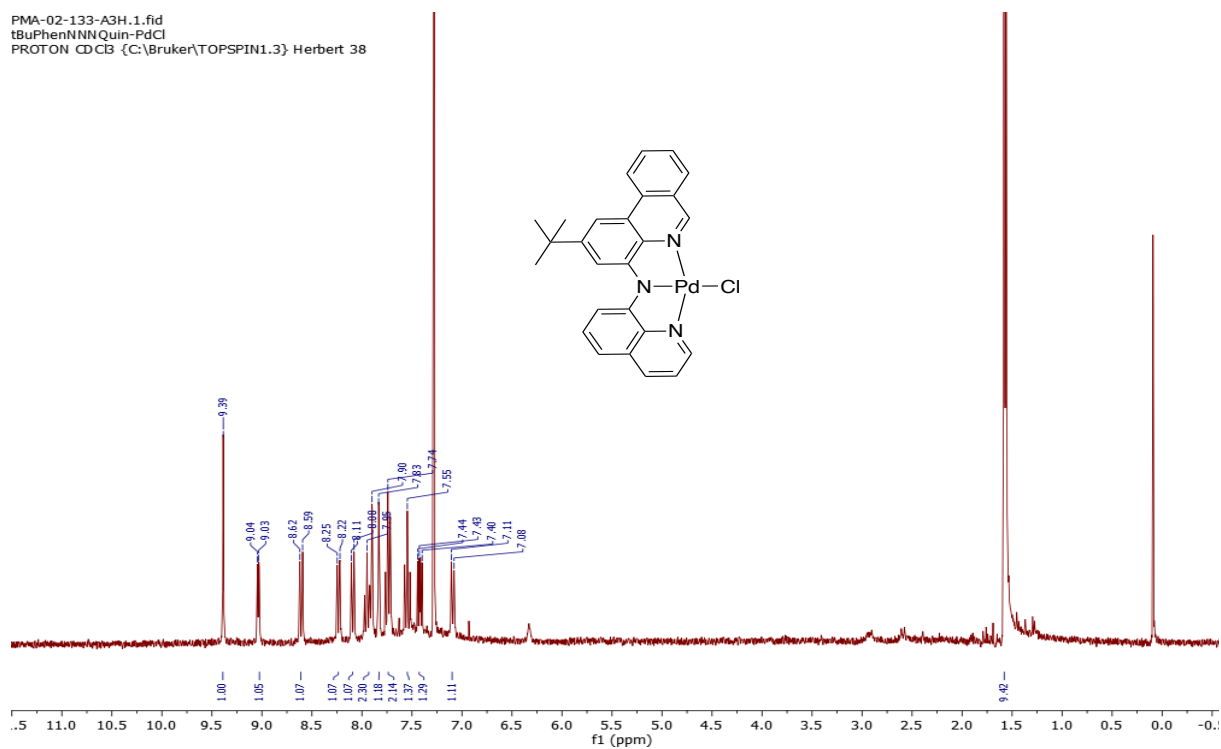

Figure S2.36. ¹H NMR (300 MHz, CDCl₃, 22 °C) spectrum of L4-PdCl.

PMA-02-145-A3H.1.fid
tBuPhenNNNQuin-PdOAc
PROTON CDCl3 {C:\Bruker\TOPSPIN1.3} Herbert 39

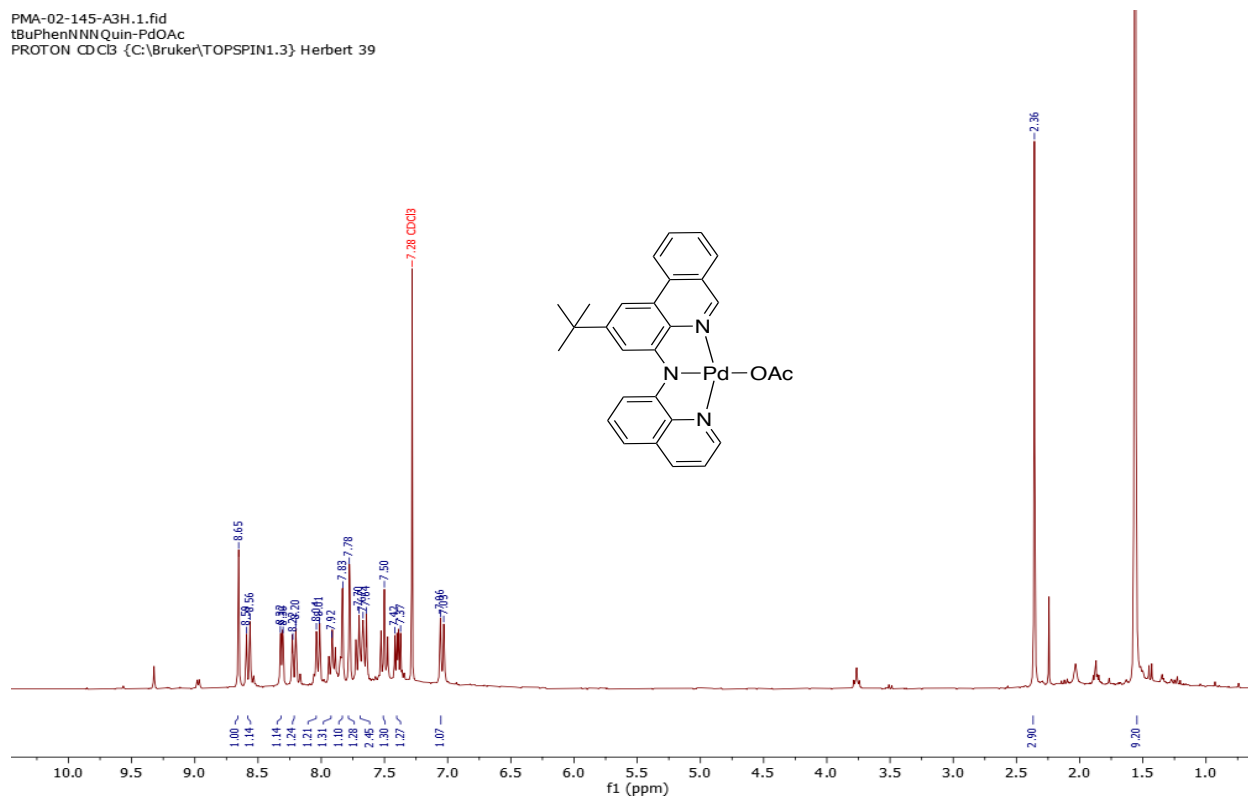

Figure S2.36. ^1H NMR (300 MHz, CDCl_3 , 22 $^\circ\text{C}$) spectrum of **L4-PdOAc**.

2.2. Computational Details:

Full reference for Gaussian 09 package:

Frisch, M. J. T., G. W.; Schlegel, H. B.; Scuseria, G. E.; Robb, M. A.; Cheeseman, J. R.; Scalmani, G.; Barone, V.; Mennucci, B.; Petersson, G. A.; Nakatsuji, H.; Caricato, M.; Li, X.; Hratchian, H. P.; Izmaylov, A. F.; Bloino, J.; Zheng, G.; Sonnenberg, J. L.; Hada, M.; Ehara, M.; Toyota, K.; Fukuda, R.; Hasegawa, J.; Ishida, M.; Nakajima, T.; Honda, Y.; Kitao, O.; Nakai, H.; Vreven, T.; Montgomery, Jr., J. A.; Peralta, J. E.; Ogliaro, F.; Bearpark, M.; Heyd, J. J.; Brothers, E.; Kudin, K. N.; Staroverov, V. N.; Kobayashi, R.; Normand, J.; Raghavachari, K.; Rendell, A.; Burant, J. C.; Iyengar, S. S.; Tomasi, J.; Cossi, M.; Rega, N.; Millam, J. M.; Klene, M.; Knox, J. E.; Cross, J. B.; Bakken, V.; Adamo, C.; Jaramillo, J.; Gomperts, R.; Stratmann, R. E.; Yazyev, O.; Austin, A. J.; Cammi, R.; Pomelli, C.; Ochterski, J. W.; Martin, R. L.; Morokuma, K.; Zakrzewski, V. G.; Voth, G. A.; Salvador, P.; Dannenberg, J. J.; Dapprich, S.; Daniels, A. D.; Farkas, Ö.; Foresman, J. B.; Ortiz, J. V.; Cioslowski, J.; Fox, D. J. Gaussian, Inc., Wallingford CT, 2009.

Table S2.1. Selected Bond Distances and Angles of Optimized Structures

	1-Ni (DFT)	2-Ni (DFT)	3-Ni (DFT)
r[Ni-Cl] (Å)	2.20	2.21	2.21
r[Ni-N _{pyr}] (Å)	1.91	1.91 ^a , 1.91 ^b	1.91
r[Ni-N _{amido}] (Å)	1.87	1.87	1.86
Cl-Ni-N _{pyr} (deg)	95.5	95.4 ^a , 95.3 ^b	95.5

^a Distance and angle for the phenanthradine N, ^b Distance and angle for the quinoline N

Table S2.2. TD-DFT Summary

Compound	Transition	Assignment	λ_{calc} (nm)	Oscillator Strength	Coefficient	% Contribution
L1-NiCl	93→94	HOMO→LUMO	494.34	0.3698	0.70142	98.4
	93→95	HOMO→LUMO+1	483.13	0.0078	0.70319	98.9
L2-NiCl	110→111	HOMO→LUMO	490.66	0.2131	0.53712	57.7
	110→112	HOMO→LUMO+1			0.45206	40.9
	110→111	HOMO→LUMO	483.83	0.1722	-0.45215	40.9
	110→112	HOMO→LUMO+1			0.53581	57.4
L3-NiCl	127→128	HOMO→LUMO	496.51	0.0221	0.70183	98.5
	127→129	HOMO→LUMO+1	485.04	0.3536	0.69707	97.2

Table S2.3. TD-DFT Orbital Energies

Compound	HOMO-1 energy (eV)	HOMO energy (eV)	LUMO energy (eV)	LUMO+1 energy (eV)
L1-NiCl	-6.83	-5.35	-1.90	-1.85
L2-NiCl	-6.66	-5.32	-1.88	-1.84
L3-NiCl	-6.60	-5.28	-1.90	-1.79

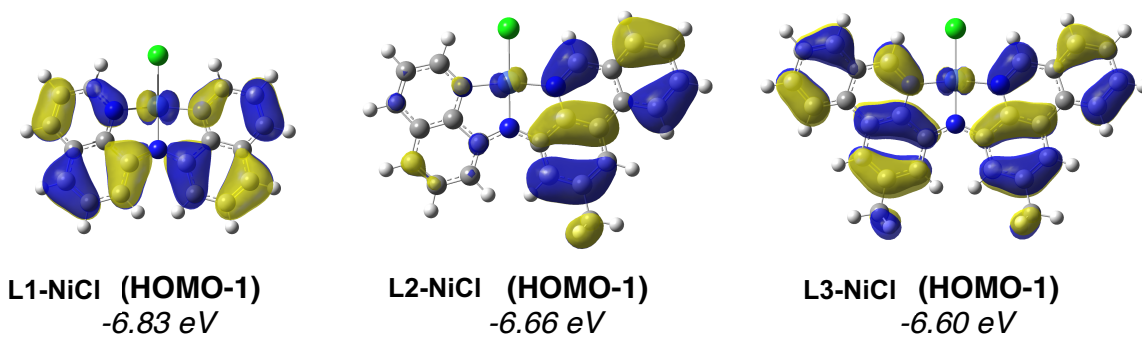

Figure S2.37. Orbital diagrams of the HOMO-1 for **L1-NiCl**, **L2-NiCl**, and **L3-NiCl**.

2.3. Energies and Reaction Coordinates:

2.3.1.L1-NiCl:

HF = -2825.2746691 hartrees

Zero-point correction= 0.260950 (Hartree/Particle)

Thermal correction to Gibbs Free Energy= 0.216236

Sum of electronic and zero-point Energies= -2825.013719

Sum of electronic and thermal Free Energies= -2825.058433

Standard orientation:

Center	Atomic	Atomic	Coordinates (Angstroms)		
--------	--------	--------	-------------------------	--	--

Number	Number	Type	X	Y	Z
--------	--------	------	---	---	---

1	28	0	-0.000000	1.077475	-0.000002
2	17	0	-0.000002	3.281024	0.000001
3	7	0	0.000000	-0.792306	-0.000007

4	7	0	1.905151	0.895184	0.048416
5	6	0	1.240111	-1.379701	-0.039592
6	6	0	-1.240110	-1.379702	0.039587
7	7	0	-1.905151	0.895183	-0.048418
8	6	0	1.608196	-2.719457	-0.136014
9	1	0	0.869942	-3.506042	-0.220021
10	6	0	2.295792	-0.417337	0.004239
11	6	0	3.658176	-0.792975	-0.004696
12	6	0	4.202828	1.553017	0.101601
13	6	0	-2.295792	-0.417338	-0.004240
14	6	0	2.829113	1.843966	0.095904
15	1	0	2.468993	2.868317	0.127906
16	6	0	-2.829114	1.843965	-0.095904
17	1	0	-2.468993	2.868316	-0.127907
18	6	0	4.616026	0.244424	0.049300
19	6	0	-3.986099	-2.169118	0.076931
20	1	0	-5.031531	-2.469136	0.083486
21	6	0	-2.969622	-3.091428	0.149655
22	1	0	-3.208151	-4.150621	0.221162
23	6	0	-3.658176	-0.792977	0.004699
24	6	0	3.986100	-2.169117	-0.076925
25	1	0	5.031532	-2.469135	-0.083477
26	6	0	2.969623	-3.091427	-0.149652

27	6	0	-1.608194	-2.719458	0.136011
28	1	0	-0.869940	-3.506042	0.220016
29	6	0	-4.202829	1.553015	-0.101597
30	1	0	-4.913981	2.372342	-0.142942
31	6	0	-4.616026	0.244423	-0.049294
32	1	0	-5.674484	-0.009755	-0.045773
33	1	0	4.913980	2.372344	0.142948
34	1	0	5.674484	-0.009753	0.045782
35	1	0	3.208154	-4.150620	-0.221157

2.3.2. L2-NiCl:

HF = -3018.1050941 hartrees

Zero-point correction= 0.333731 (Hartree/Particle)

Thermal correction to Gibbs Free Energy= 0.283365

Sum of electronic and zero-point Energies= -3017.771363

Sum of electronic and thermal Free Energies= -3017.821729

Standard orientation:

Center	Atomic	Atomic	Coordinates (Angstroms)		
Number	Number	Type	X	Y	Z

1	28	0	-0.767469	-1.135410	0.000070
2	17	0	-0.581790	-3.333443	0.000241
3	7	0	-0.923637	0.728418	-0.000097
4	7	0	1.114079	-0.797086	-0.000056
5	6	0	0.265547	1.420153	-0.000025
6	6	0	-2.211242	1.206075	-0.000214
7	7	0	-2.680678	-1.120695	0.000179
8	6	0	0.506393	2.793025	0.000126
9	1	0	-0.299713	3.515476	0.000281
10	6	0	1.402265	0.559753	-0.000053
11	6	0	2.717557	1.054538	-0.000041
12	6	0	3.464626	-1.278907	-0.000114
13	6	0	-3.180723	0.154435	-0.000021
14	6	0	2.096001	-1.662914	-0.000081
15	1	0	1.828694	-2.717819	-0.000074
16	6	0	-3.520878	-2.146196	0.000391
17	1	0	-3.074358	-3.135799	0.000548
18	6	0	3.798897	0.097219	-0.000094
19	6	0	6.138870	-0.524633	-0.000164
20	1	0	7.186411	-0.232202	-0.000185
21	6	0	-5.021511	1.753144	-0.000318
22	1	0	-6.089617	1.958382	-0.000338

23	6	0	-4.090014	2.762889	-0.000583
24	1	0	-4.418768	3.800038	-0.000831
25	6	0	5.162434	0.451201	-0.000121
26	1	0	5.456193	1.497630	-0.000112
27	6	0	-4.571030	0.410905	-0.000047
28	6	0	2.907881	2.451318	0.000052
29	1	0	3.912109	2.868092	0.000072
30	6	0	1.820074	3.305192	0.000163
31	6	0	4.475795	-2.263718	-0.000154
32	1	0	4.186931	-3.313165	-0.000165
33	6	0	5.800976	-1.890887	-0.000179
34	1	0	6.584631	-2.644148	-0.000211
35	6	0	-2.701493	2.510660	-0.000545
36	1	0	-2.043232	3.367619	-0.000822
37	6	0	-4.914218	-1.974543	0.000406
38	1	0	-5.552539	-2.852815	0.000579
39	6	0	2.007572	4.791830	0.000365
40	1	0	1.538771	5.248497	-0.880629
41	1	0	3.067968	5.064234	0.000187
42	1	0	1.539158	5.248188	0.881727
43	6	0	-5.436861	-0.704882	0.000180
44	1	0	-6.512944	-0.540591	0.000166

2.3.3. L3-NiCl:

HF = -3210.9361927 hartrees

Zero-point correction= 0.409019 (Hartree/Particle)

Thermal correction to Gibbs Free Energy= 0.353212

Sum of electronic and zero-point Energies= -3210.527174

Sum of electronic and thermal Free Energies= -3210.582980

Standard orientation:

Center	Atomic	Atomic	Coordinates (Angstroms)		
Number	Number	Type	X	Y	Z
1	6	0	2.811773	1.825310	-0.130728
2	1	0	2.460941	2.853972	-0.189543
3	6	0	4.206934	1.550861	-0.126561
4	6	0	5.135316	2.610286	-0.210570
5	1	0	4.762479	3.630420	-0.282904
6	6	0	6.486343	2.345814	-0.199897
7	1	0	7.206394	3.157523	-0.265016
8	6	0	6.934557	1.015120	-0.104597
9	1	0	8.002363	0.808566	-0.096913
10	6	0	6.039801	-0.033059	-0.019895
11	1	0	6.414746	-1.050556	0.053240

12	6	0	4.652372	0.209884	-0.028879
13	6	0	3.652507	-0.829255	0.058310
14	6	0	2.302801	-0.440802	0.023021
15	6	0	1.237908	-1.385178	0.085512
16	6	0	1.579293	-2.725285	0.258039
17	1	0	0.822769	-3.490133	0.389954
18	6	0	2.928717	-3.130961	0.306148
19	6	0	3.948039	-2.201760	0.190560
20	1	0	4.981437	-2.539657	0.220434
21	6	0	3.234724	-4.586678	0.488501
22	1	0	4.313725	-4.771563	0.506123
23	1	0	2.799143	-5.186917	-0.320277
24	1	0	2.810144	-4.963433	1.427881
25	6	0	-2.811772	1.825311	0.130716
26	1	0	-2.460941	2.853973	0.189523
27	6	0	-4.206933	1.550862	0.126552
28	6	0	-5.135315	2.610288	0.210554
29	1	0	-4.762478	3.630422	0.282881
30	6	0	-6.486342	2.345815	0.199885
31	1	0	-7.206393	3.157525	0.264998
32	6	0	-6.934557	1.015121	0.104594
33	1	0	-8.002363	0.808567	0.096914
34	6	0	-6.039801	-0.033059	0.019899

35	1	0	-6.414746	-1.050556	-0.053228
36	6	0	-4.652372	0.209885	0.028879
37	6	0	-3.652507	-0.829255	-0.058304
38	6	0	-2.302801	-0.440802	-0.023019
39	6	0	-1.237908	-1.385178	-0.085508
40	6	0	-1.579294	-2.725286	-0.258027
41	1	0	-0.822770	-3.490134	-0.389942
42	6	0	-2.928718	-3.130962	-0.306130
43	6	0	-3.948039	-2.201761	-0.190545
44	1	0	-4.981437	-2.539658	-0.220418
45	6	0	-3.234725	-4.586682	-0.488464
46	1	0	-2.810068	-4.963472	-1.427795
47	1	0	-4.313727	-4.771556	-0.506171
48	1	0	-2.799221	-5.186899	0.320371
49	17	0	0.000000	3.275087	-0.000010
50	7	0	0.000000	-0.795444	-0.000001
51	7	0	1.903753	0.885467	-0.060055
52	7	0	-1.903752	0.885468	0.060047
53	28	0	0.000000	1.068110	-0.000005

Chapter 3:

3.1. NMR Spectra:

PMA-04-022-C3H.1.fid

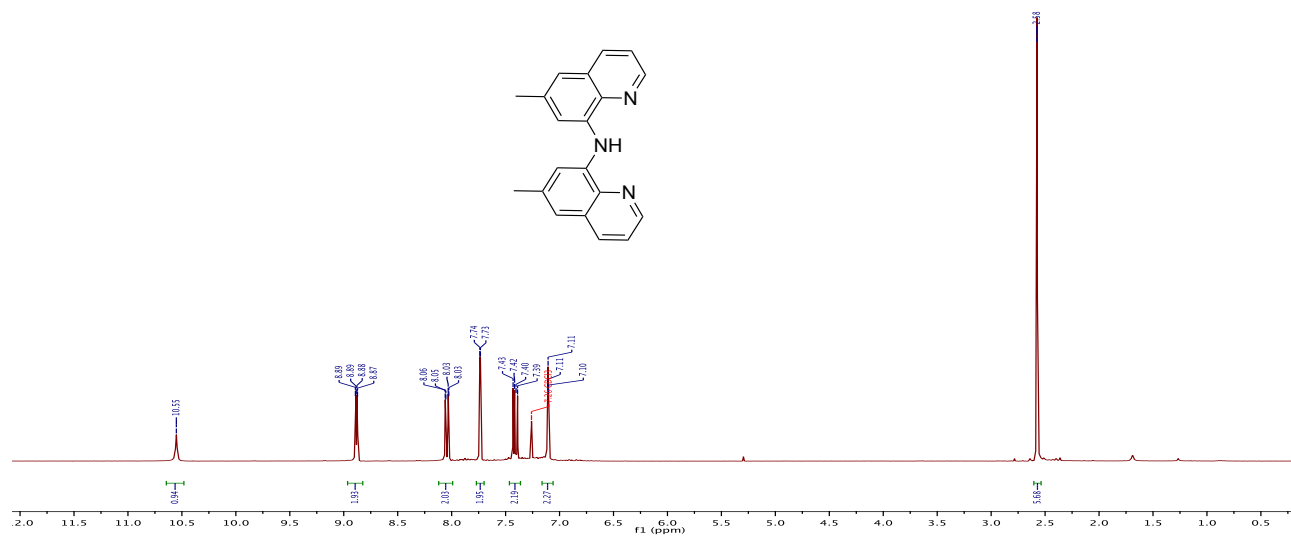

Figure S3.1. ^1H NMR (300 MHz, CDCl_3 , 22 $^\circ\text{C}$) spectrum of L5.

PMA-04-022-C3C.1.fid

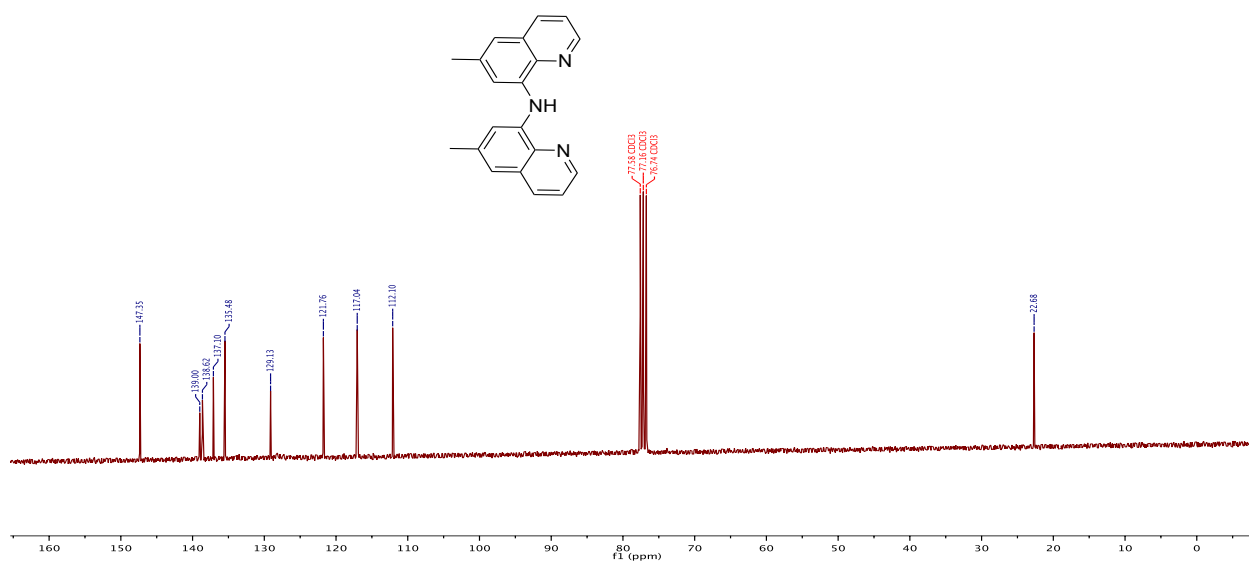

Figure S3.2. $^{13}\text{C}\{^1\text{H}\}$ NMR (75 MHz, CDCl_3 , 22 $^\circ\text{C}$) spectrum of L5.

PMA-03-091-C3H.1.fid

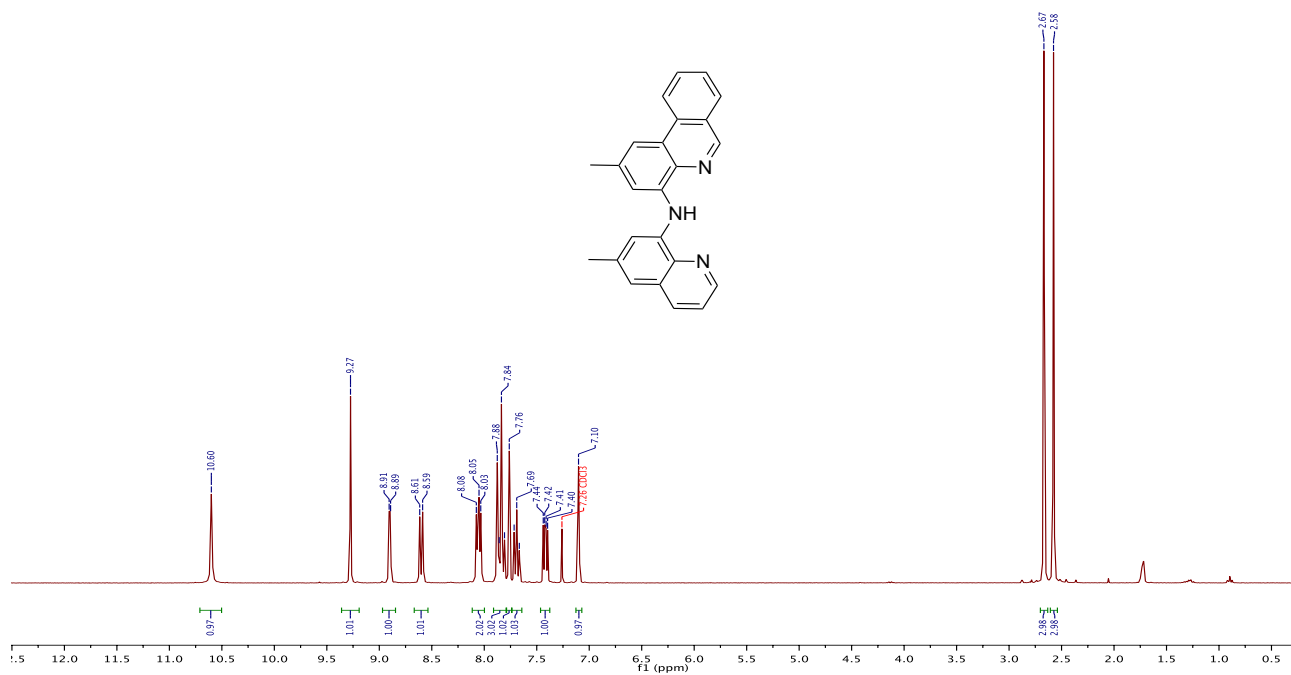

Figure S3.3. ^1H NMR (300 MHz, CDCl_3 , 22 $^\circ\text{C}$) spectrum of L6.

PMA-03-091-C3C.1.fid

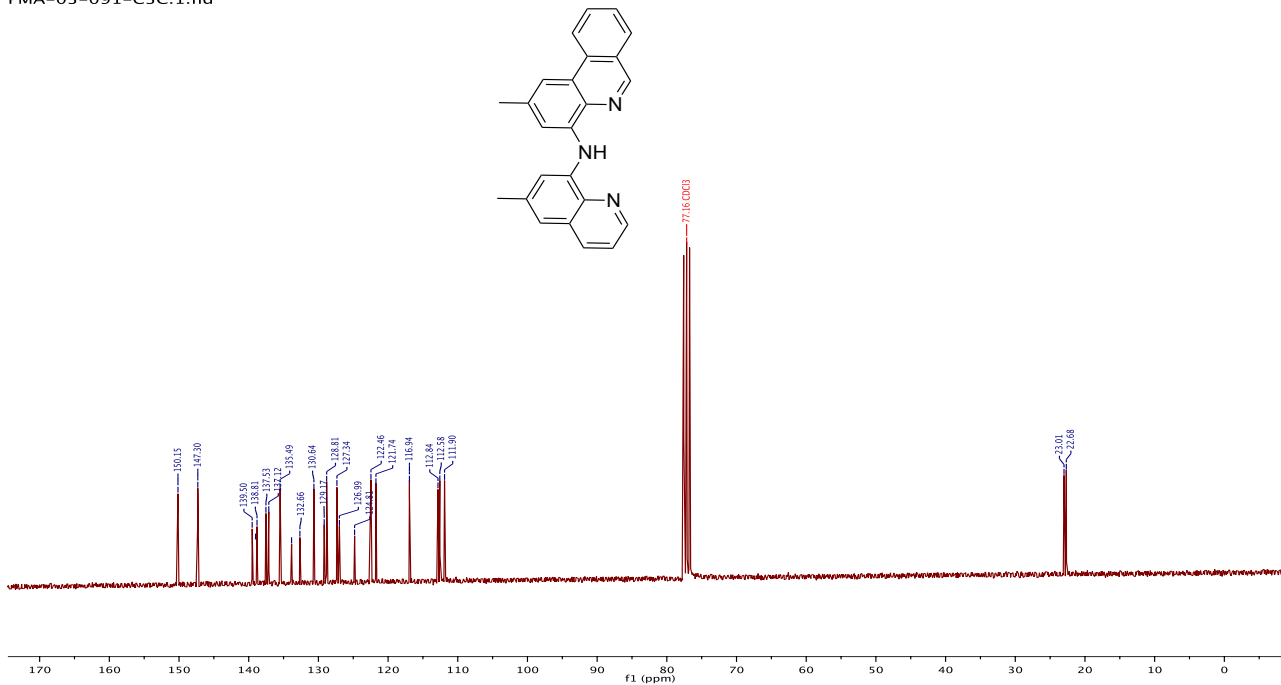

Figure S3.4. $^{13}\text{C}\{^1\text{H}\}$ NMR (75 MHz, CDCl_3 , 22 $^\circ\text{C}$) spectrum of L6.

PMA-04-076-B3H.1.fid

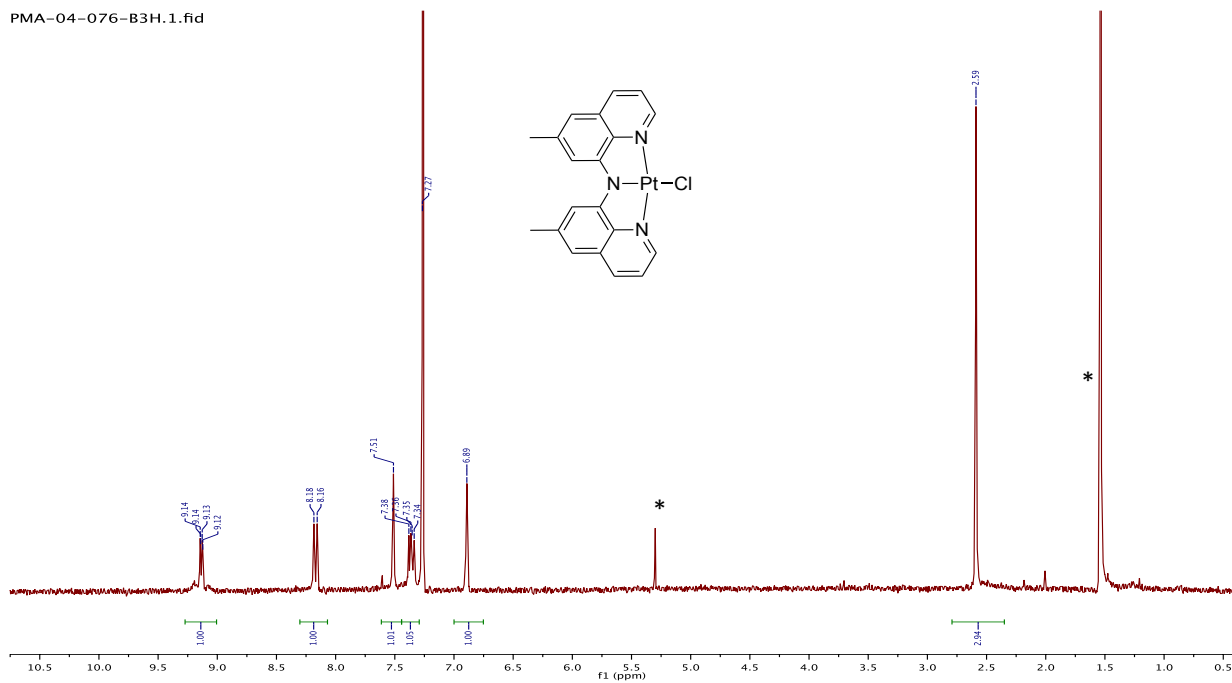

Figure S3.5. ¹H NMR (300 MHz, CDCl₃, 22 °C) spectrum of L5-PtCl.

PMA-03-142-A3H.1.fid

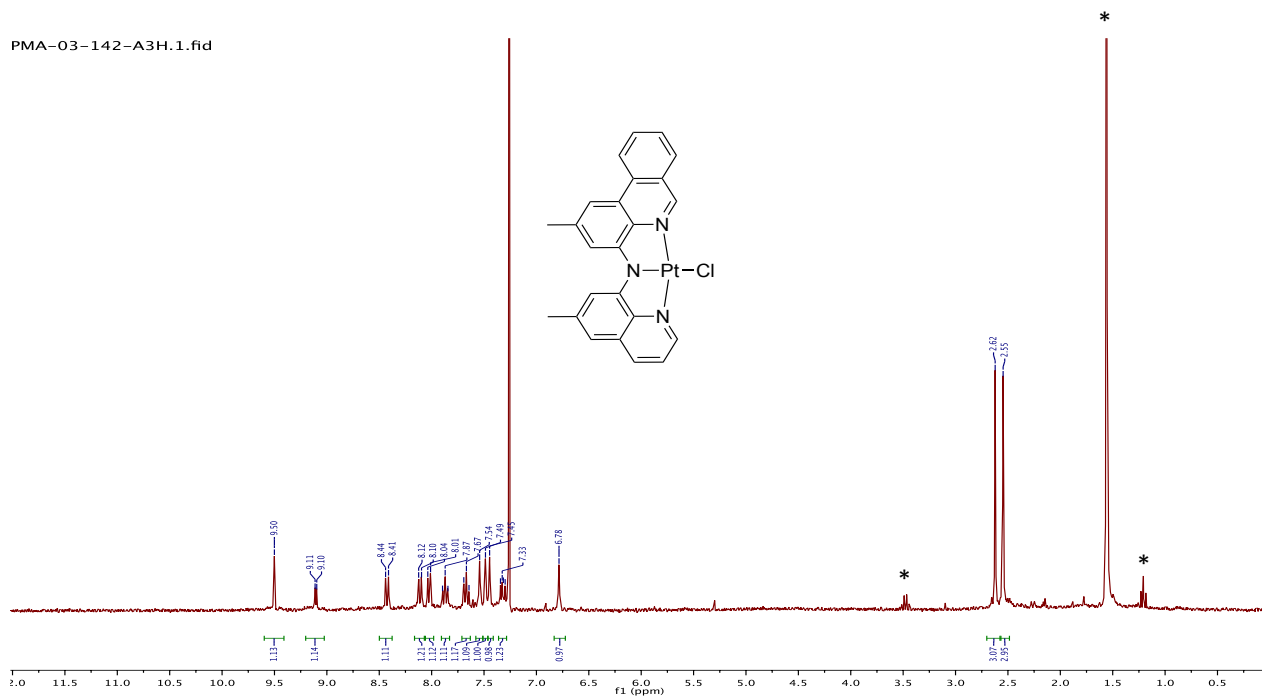

Figure S3.6. ¹H NMR (300 MHz, CDCl₃, 22 °C) spectrum of L6-PtCl.

3.2. Energies And Reaction Coordinaties:

3.2.1. L5_S0:

HF = -935.828978 hartrees

Standard orientation:

Center	Atomic	Atomic	Coordinates (Angstroms)			
Number	Number	Type	X	Y	Z	

1	7	0	-0.000000	0.302329	-0.000003	
2	7	0	2.050127	1.979386	0.317332	
3	7	0	-2.050128	1.979385	-0.317333	
4	6	0	2.361238	0.656816	0.102380	
5	6	0	-1.263129	-0.270178	0.075543	
6	6	0	2.911661	-2.067377	-0.417863	
7	6	0	1.263129	-0.270178	-0.075546	
8	6	0	3.703629	0.189399	0.035155	
9	6	0	-2.361239	0.656816	-0.102381	
10	6	0	3.962309	-1.191146	-0.217051	
11	1	0	4.990395	-1.539309	-0.261038	
12	6	0	3.040268	2.854497	0.478323	
13	1	0	2.759042	3.888885	0.643310	
14	6	0	-3.703629	0.189398	-0.035154	
15	6	0	1.561577	-1.599948	-0.350869	
16	1	0	0.776235	-2.313519	-0.563151	
17	6	0	-1.561576	-1.599949	0.350866	
18	1	0	-0.776233	-2.313520	0.563145	
19	6	0	3.151341	-3.530119	-0.718424	
20	1	0	4.219591	-3.758994	-0.752895	
21	1	0	2.710713	-3.805770	-1.683126	
22	1	0	2.688928	-4.166121	0.044623	
23	6	0	4.739431	1.153718	0.219528	
24	6	0	4.413823	2.479629	0.441083	
25	6	0	-2.911659	-2.067378	0.417862	
26	6	0	-3.962309	-1.191147	0.217052	

27	1	0	-4.990394	-1.539311	0.261040
28	6	0	-3.040269	2.854496	-0.478322
29	1	0	-2.759044	3.888884	-0.643309
30	6	0	-4.413824	2.479628	-0.441081
31	1	0	-5.177469	3.234590	-0.582778
32	6	0	-4.739432	1.153717	-0.219525
33	1	0	-5.775845	0.832022	-0.179434
34	6	0	-3.151339	-3.530119	0.718427
35	1	0	-2.688902	-4.166124	-0.044603
36	1	0	-2.710735	-3.805760	1.683143
37	1	0	-4.219589	-3.759000	0.752871
38	1	0	5.775845	0.832023	0.179438
39	1	0	5.177467	3.234591	0.582782
40	1	0	-0.000000	1.325297	-0.000003

3.2.2. L6_S0:

HF = -1089.3386594 hartrees

Standard orientation:

Center Number	Atomic Number	Atomic Type	Coordinates (Angstroms)		
			X	Y	Z
1	7	0	0.902637	-0.131644	-0.051060
2	7	0	-1.408248	-1.413041	0.180255
3	7	0	2.616808	-2.148384	-0.379609
4	6	0	-1.484616	-0.032009	-0.010200
5	6	0	2.246157	0.195056	0.077131
6	6	0	-1.487990	2.744125	-0.468684
7	6	0	-0.232180	0.665987	-0.137100
8	6	0	-2.712153	0.667216	-0.095198
9	6	0	3.159458	-0.913389	-0.109093
10	6	0	-2.693706	2.069270	-0.315615
11	1	0	-3.621061	2.627787	-0.378799

12	6	0	-2.517732	-2.102314	0.303718
13	1	0	-2.429551	-3.175898	0.449709
14	6	0	4.562219	-0.705749	0.007699
15	6	0	-0.258647	2.039259	-0.384450
16	1	0	0.655549	2.590590	-0.561201
17	6	0	2.776617	1.436150	0.411344
18	1	0	2.129534	2.275002	0.633268
19	6	0	-5.238021	0.468141	-0.013732
20	1	0	-5.356237	1.533694	-0.172892
21	6	0	-1.456114	4.233606	-0.731819
22	1	0	-2.465089	4.642723	-0.827898
23	1	0	-0.908278	4.454615	-1.654422
24	1	0	-0.949150	4.762543	0.082909
25	6	0	-3.941275	-0.106543	0.045817
26	6	0	-3.833294	-1.508656	0.252301
27	6	0	4.187203	1.642409	0.527810
28	6	0	5.063576	0.593373	0.318891
29	1	0	6.136524	0.742742	0.400739
30	6	0	3.433448	-3.185476	-0.551904
31	1	0	2.971325	-4.144358	-0.759850
32	6	0	4.850897	-3.072253	-0.471209
33	1	0	5.466392	-3.950005	-0.625944
34	6	0	5.407940	-1.837851	-0.190404
35	1	0	6.484182	-1.714489	-0.114525
36	6	0	-4.996676	-2.306857	0.398708
37	1	0	-4.886943	-3.376140	0.555902
38	6	0	-6.254374	-1.723641	0.340482
39	1	0	-7.147539	-2.328458	0.451426
40	6	0	-6.370110	-0.324874	0.131149
41	1	0	-7.354422	0.128567	0.082844
42	6	0	4.683616	3.025120	0.886940
43	1	0	4.384491	3.755811	0.127029
44	1	0	4.258764	3.355414	1.841479
45	1	0	5.773120	3.046865	0.972107
46	1	0	0.714551	-1.136127	-0.084468

3.2.3. L3_S0:

HF = -1242.8479739 hartrees

Standard orientation:

Center	Atomic	Atomic	Coordinates (Angstroms)			
Number	Number	Type	X	Y	Z	

1	7	0	2.078522	-1.413465	-0.280775	
2	7	0	-2.078521	-1.413465	0.280773	
3	6	0	-3.904922	1.768523	-0.473060	
4	1	0	-4.909414	2.159586	-0.590538	
5	6	0	3.063919	-2.266390	-0.432911	
6	1	0	2.806170	-3.299993	-0.649803	
7	6	0	4.457295	-1.901325	-0.326428	
8	6	0	4.788041	-0.551883	-0.026756	
9	6	0	3.698533	0.401811	0.152852	
10	6	0	3.904922	1.768524	0.473059	
11	1	0	4.909413	2.159588	0.590536	
12	6	0	2.823000	2.621697	0.659584	
13	6	0	1.498337	2.137077	0.506413	
14	1	0	0.680320	2.816552	0.710113	
15	6	0	1.253165	0.807978	0.157702	
16	7	0	-0.000000	0.226624	-0.000003	
17	6	0	-1.253165	0.807977	-0.157706	
18	6	0	-2.374935	-0.078798	-0.002331	
19	6	0	-3.063918	-2.266391	0.432910	
20	1	0	-2.806169	-3.299993	0.649802	
21	6	0	-4.457294	-1.901325	0.326428	
22	6	0	-4.788041	-0.551883	0.026756	
23	6	0	-3.698533	0.401811	-0.152853	
24	6	0	-2.823001	2.621696	-0.659586	
25	6	0	-1.498338	2.137077	-0.506417	
26	1	0	-0.680321	2.816551	-0.710119	
27	6	0	-3.030233	4.072544	-1.035013	

28	1	0	-4.090230	4.299754	-1.174678
29	1	0	-2.503748	4.312989	-1.965160
30	1	0	-2.637983	4.737369	-0.257466
31	6	0	-6.159450	-0.201767	-0.082564
32	1	0	-6.445275	0.818644	-0.310344
33	6	0	-7.150344	-1.159028	0.101633
34	1	0	-8.194179	-0.876359	0.016316
35	6	0	-6.812442	-2.504464	0.401561
36	1	0	-7.596745	-3.239807	0.542753
37	6	0	-5.478065	-2.868772	0.511949
38	1	0	-5.199675	-3.893563	0.740864
39	6	0	2.374935	-0.078798	0.002329
40	6	0	3.030232	4.072542	1.035019
41	1	0	2.503808	4.312961	1.965208
42	1	0	2.637913	4.737373	0.257511
43	1	0	4.090234	4.299770	1.174613
44	6	0	6.159450	-0.201766	0.082566
45	1	0	6.445275	0.818644	0.310346
46	6	0	7.150345	-1.159027	-0.101630
47	1	0	8.194179	-0.876358	-0.016312
48	6	0	6.812443	-2.504463	-0.401558
49	1	0	7.596746	-3.239806	-0.542749
50	6	0	5.478066	-2.868772	-0.511947
51	1	0	5.199676	-3.893562	-0.740862
52	1	0	-0.000000	-0.794635	-0.000004

3.2.4. L5-PtCl_S0:

HF = -1069.416144 hartrees

Standard orientation:

Center Number	Atomic Number	Atomic Type	Coordinates (Angstroms)		
			X	Y	Z
1	17	0	0.000005	3.702867	0.000009

2	7	0	-0.000001	-0.762063	-0.000008
3	7	0	2.013750	0.971088	0.059521
4	7	0	-2.013749	0.971090	-0.059537
5	6	0	2.348158	-0.375305	0.022226
6	6	0	-1.266485	-1.336838	0.026200
7	6	0	2.991247	-3.102306	-0.115524
8	6	0	1.266483	-1.336839	-0.026213
9	6	0	3.705290	-0.781626	0.022813
10	6	0	-2.348159	-0.375302	-0.022234
11	6	0	4.013385	-2.171000	-0.041390
12	1	0	5.052624	-2.485603	-0.040497
13	6	0	2.957920	1.911989	0.113417
14	1	0	2.615358	2.939566	0.141133
15	6	0	-3.705291	-0.781623	-0.022824
16	6	0	1.625156	-2.683749	-0.109362
17	1	0	0.879055	-3.459657	-0.190253
18	6	0	-1.625159	-2.683748	0.109354
19	1	0	-0.879058	-3.459656	0.190249
20	6	0	3.285424	-4.582974	-0.207948
21	1	0	4.360533	-4.776665	-0.183868
22	1	0	2.883212	-5.000417	-1.137681
23	1	0	2.819587	-5.124970	0.622239
24	6	0	4.701927	0.238268	0.081984
25	6	0	4.333645	1.570089	0.130308
26	6	0	-2.991249	-3.102303	0.115528
27	6	0	-4.013388	-2.170997	0.041385
28	1	0	-5.052628	-2.485598	0.040495
29	6	0	-2.957917	1.911991	-0.113437
30	1	0	-2.615355	2.939568	-0.141145
31	6	0	-4.333643	1.570092	-0.130329
32	1	0	-5.070899	2.360885	-0.176476
33	6	0	-4.701926	0.238272	-0.081999
34	1	0	-5.749123	-0.047600	-0.086293
35	78	0	-0.000000	1.227444	0.000006
36	6	0	-3.285428	-4.582969	0.207966
37	1	0	-2.819588	-5.124975	-0.622212

38	1	0	-2.883223	-5.000403	1.137707
39	1	0	-4.360537	-4.776660	0.183883
40	1	0	5.749122	-0.047604	0.086274
41	1	0	5.070902	2.360881	0.176454

3.2.5. L5-PtCl_T1:

HF = -1069.5377801 hartrees

Standard orientation:

Center Number	Atomic Number	Atomic Type	Coordinates (Angstroms)		
			X	Y	Z
1	17	0	0.027676	-3.693471	-0.006297
2	7	0	-0.014656	0.744339	-0.003876
3	7	0	-1.997811	-0.983827	0.119453
4	7	0	2.023207	-0.972379	-0.136281
5	6	0	-2.333091	0.360697	0.037582
6	6	0	1.260120	1.323301	0.063078
7	6	0	-2.905841	3.128636	-0.278537
8	6	0	-1.271560	1.310031	-0.068157
9	6	0	-3.697896	0.785587	0.059649
10	6	0	2.342434	0.373708	-0.054030
11	6	0	-3.950549	2.179523	-0.079481
12	1	0	-4.982037	2.524707	-0.068585
13	6	0	-3.003015	-1.934080	0.271273
14	1	0	-2.666766	-2.961012	0.340988
15	6	0	3.689428	0.802564	-0.055389
16	6	0	-1.586364	2.704608	-0.280144
17	1	0	-0.806187	3.419263	-0.501820
18	6	0	1.588478	2.661245	0.274790
19	1	0	0.820845	3.397373	0.471833
20	6	0	-3.263790	4.580495	-0.503265
21	1	0	-3.917317	4.691527	-1.375429

22	1	0	-2.371259	5.190485	-0.665528
23	1	0	-3.800770	4.985981	0.361513
24	6	0	-4.710484	-0.196519	0.208866
25	6	0	-4.331496	-1.569822	0.320956
26	6	0	2.944810	3.104724	0.284568
27	6	0	3.971869	2.191998	0.100990
28	1	0	5.006440	2.521990	0.100097
29	6	0	2.981933	-1.891403	-0.253475
30	1	0	2.656637	-2.923842	-0.307235
31	6	0	4.352330	-1.526167	-0.295425
32	1	0	5.099497	-2.301973	-0.397713
33	6	0	4.703219	-0.192959	-0.191220
34	1	0	5.745180	0.110261	-0.203947
35	78	0	-0.005036	-1.238837	-0.003161
36	6	0	3.224472	4.573973	0.502293
37	1	0	2.758338	5.179235	-0.282364
38	1	0	2.815187	4.908702	1.461487
39	1	0	4.297603	4.778032	0.499201
40	1	0	-5.753530	0.099165	0.235776
41	1	0	-5.084772	-2.339395	0.440727

3.2.6. L6-PtCl_S0:

HF = -1222.9255833 hartrees

Standard orientation:

Center Number	Atomic Number	Atomic Type	Coordinates (Angstroms)		
			X	Y	Z
1	17	0	0.013783	-3.613783	-0.004955
2	7	0	0.736059	0.794167	-0.006437
3	7	0	-1.529729	-0.594136	0.021886
4	7	0	2.442055	-1.243578	-0.049631
5	6	0	-1.649241	0.808048	-0.004552

6	6	0	2.079579	1.155460	0.027198
7	6	0	-1.805987	3.595938	-0.116324
8	6	0	-0.422302	1.565533	-0.034211
9	6	0	-2.915556	1.428500	-0.012389
10	6	0	2.991053	0.030402	-0.012494
11	6	0	-2.974919	2.843199	-0.063600
12	1	0	-3.931328	3.352514	-0.072746
13	6	0	-2.593541	-1.369668	0.049161
14	1	0	-2.421238	-2.441448	0.065121
15	6	0	4.396480	0.208926	-0.003264
16	6	0	-0.538837	2.959939	-0.102977
17	1	0	0.329922	3.596150	-0.165149
18	6	0	2.656365	2.424900	0.110199
19	1	0	2.051046	3.315101	0.181300
20	6	0	-5.422706	1.090270	0.031788
21	1	0	-5.594698	2.159619	0.012317
22	6	0	-1.859638	5.106117	-0.192003
23	1	0	-2.890777	5.467806	-0.182909
24	1	0	-1.379316	5.466277	-1.108350
25	1	0	-1.330882	5.558361	0.653975
26	6	0	-4.100572	0.578403	0.025179
27	6	0	-3.923947	-0.831710	0.055201
28	6	0	4.072181	2.614200	0.125489
29	6	0	4.928813	1.528342	0.061311
30	1	0	6.005541	1.666924	0.068307
31	6	0	3.219987	-2.326788	-0.090982
32	1	0	2.713323	-3.284129	-0.116924
33	6	0	4.632720	-2.214664	-0.096231
34	1	0	5.231553	-3.115329	-0.130828
35	6	0	5.213266	-0.960510	-0.050351
36	1	0	6.292854	-0.848694	-0.046421
37	6	0	-5.044851	-1.701702	0.087681
38	1	0	-4.881341	-2.774753	0.108088
39	6	0	-6.329048	-1.177855	0.092267
40	1	0	-7.190868	-1.834887	0.116460
41	6	0	-6.513148	0.228522	0.065088

42	1	0	-7.518681	0.634927	0.070328
43	78	0	0.414689	-1.167147	-0.010579
44	6	0	4.603025	4.027807	0.213348
45	1	0	4.264800	4.624149	-0.641171
46	1	0	4.240756	4.522350	1.121256
47	1	0	5.695549	4.042016	0.228830

3.2.7. L6-PtCl_T1:

HF = -1223.1086669 hartrees

Standard orientation:

Center Number	Atomic Number	Atomic Type	Coordinates (Angstroms)		
			X	Y	Z
1	17	0	0.023668	-3.611263	-0.018191
2	7	0	0.739539	0.765972	-0.015615
3	7	0	-1.534659	-0.615654	0.076496
4	7	0	2.438451	-1.238736	-0.136485
5	6	0	-1.648788	0.783678	-0.015376
6	6	0	2.064987	1.133855	0.089033
7	6	0	-1.773125	3.564754	-0.376566
8	6	0	-0.427809	1.536838	-0.109724
9	6	0	-2.904979	1.416989	-0.047579
10	6	0	2.972856	0.037467	-0.017437
11	6	0	-2.942557	2.826056	-0.213965
12	1	0	-3.894534	3.343646	-0.245335
13	6	0	-2.607474	-1.372193	0.169890
14	1	0	-2.448703	-2.444950	0.228653
15	6	0	4.386098	0.251750	-0.002333
16	6	0	-0.515660	2.913383	-0.335760
17	1	0	0.370939	3.503477	-0.525053

18	6	0	2.579901	2.458311	0.352095
19	1	0	1.909332	3.274588	0.583056
20	6	0	-5.414875	1.113521	0.069133
21	1	0	-5.580049	2.180816	-0.014912
22	6	0	-1.818284	5.058729	-0.603508
23	1	0	-2.847277	5.422243	-0.653052
24	1	0	-1.315785	5.324870	-1.539290
25	1	0	-1.307054	5.590355	0.206038
26	6	0	-4.099475	0.588030	0.068292
27	6	0	-3.933066	-0.819704	0.182234
28	6	0	3.948095	2.676784	0.394503
29	6	0	4.842339	1.587147	0.185547
30	1	0	5.913965	1.772022	0.207866
31	6	0	3.291890	-2.325417	-0.301191
32	1	0	2.807043	-3.288015	-0.404341
33	6	0	4.660916	-2.164651	-0.321539
34	1	0	5.291476	-3.035985	-0.452644
35	6	0	5.241550	-0.868115	-0.162352
36	1	0	6.317492	-0.733611	-0.163871
37	6	0	-5.059654	-1.674490	0.292475
38	1	0	-4.905818	-2.745939	0.374723
39	6	0	-6.338857	-1.137441	0.292479
40	1	0	-7.205424	-1.783152	0.375615
41	6	0	-6.511545	0.265609	0.180536
42	1	0	-7.513146	0.681315	0.181268
43	78	0	0.428991	-1.188039	-0.029122
44	6	0	4.514092	4.049795	0.680039
45	1	0	5.137840	4.393216	-0.152740
46	1	0	3.719178	4.784021	0.834432
47	1	0	5.144124	4.034447	1.576046

3.2.8. L3-PtCl_S0:

HF = -1376.4359676 hartrees

Standard orientation:

Center	Atomic	Atomic	Coordinates (Angstroms)			
Number	Number	Type	X	Y	Z	

1	17	0	0.000004	3.450959	-0.000152	
2	7	0	2.012594	0.719472	0.043043	
3	7	0	-2.012596	0.719470	-0.043063	
4	6	0	-3.987612	-2.439388	0.152088	
5	1	0	-5.012613	-2.790339	0.176623	
6	6	0	2.939149	1.653584	0.096552	
7	1	0	2.598857	2.683677	0.139291	
8	6	0	4.338610	1.334556	0.095745	
9	6	0	4.738036	-0.027770	0.023746	
10	6	0	3.704371	-1.054960	-0.046513	
11	6	0	3.987616	-2.439386	-0.152035	
12	1	0	5.012618	-2.790334	-0.176566	
13	6	0	2.952563	-3.364832	-0.246930	
14	6	0	1.600504	-2.939687	-0.208893	
15	1	0	0.840773	-3.698070	-0.321924	
16	6	0	1.265160	-1.586540	-0.069167	
17	7	0	0.000001	-1.011188	0.000012	
18	6	0	-1.265158	-1.586540	0.069191	
19	6	0	-2.355323	-0.644667	0.018560	
20	6	0	-2.939153	1.653582	-0.096555	
21	1	0	-2.598864	2.683673	-0.139326	
22	6	0	-4.338615	1.334554	-0.095705	
23	6	0	-4.738039	-0.027771	-0.023676	
24	6	0	-3.704370	-1.054961	0.046573	
25	6	0	-2.952558	-3.364832	0.246981	
26	6	0	-1.600500	-2.939687	0.208927	
27	1	0	-0.840768	-3.698067	0.321962	

28	6	0	-3.244601	-4.841791	0.397260
29	1	0	-4.319771	-5.036935	0.394348
30	1	0	-2.830713	-5.225738	1.336197
31	1	0	-2.790140	-5.414054	-0.418707
32	6	0	-6.125045	-0.321736	-0.021963
33	1	0	-6.466445	-1.348615	0.028429
34	6	0	-7.064061	0.701291	-0.087205
35	1	0	-8.121543	0.459918	-0.085615
36	6	0	-6.657971	2.058796	-0.156093
37	1	0	-7.403407	2.844242	-0.206070
38	6	0	-5.306442	2.370682	-0.160331
39	1	0	-4.973538	3.402899	-0.212030
40	6	0	2.355323	-0.644667	-0.018527
41	6	0	3.244609	-4.841789	-0.397228
42	1	0	2.830704	-5.225730	-1.336161
43	1	0	2.790166	-5.414060	0.418743
44	1	0	4.319780	-5.036929	-0.394340
45	6	0	6.125042	-0.321734	0.022062
46	1	0	6.466443	-1.348614	-0.028324
47	6	0	7.064057	0.701293	0.087317
48	1	0	8.121539	0.459921	0.085744
49	6	0	6.657965	2.058799	0.156185
50	1	0	7.403400	2.844245	0.206169
51	6	0	5.306436	2.370685	0.160385
52	1	0	4.973531	3.402902	0.212061
53	78	0	-0.000000	0.971986	-0.000030

3.2.9. L3-PtCl_T1:

HF = -1376.6747587 hartrees

Standard orientation:

Center	Atomic	Atomic	Coordinates (Angstroms)		
Number	Number	Type	X	Y	Z

1	17	0	0.031343	-3.445668	-0.010853
2	7	0	2.028660	-0.737201	-0.074414
3	7	0	-1.994366	-0.729745	0.047219
4	6	0	-3.920000	2.420393	-0.263164
5	1	0	-4.940941	2.788461	-0.306701
6	6	0	2.973521	-1.649394	-0.162118
7	1	0	2.651741	-2.684242	-0.233855
8	6	0	4.368017	-1.307315	-0.156715
9	6	0	4.747594	0.057108	-0.028877
10	6	0	3.693669	1.058225	0.087556
11	6	0	3.945193	2.442755	0.274686
12	1	0	4.965264	2.806112	0.323674
13	6	0	2.901933	3.351391	0.434663
14	6	0	1.559941	2.903014	0.362483
15	1	0	0.774830	3.623898	0.543459
16	6	0	1.264088	1.558554	0.118492
17	7	0	-0.006899	0.978647	-0.005547
18	6	0	-1.258136	1.558098	-0.128607
19	6	0	-2.335798	0.605239	-0.050595
20	6	0	-3.000681	-1.690800	0.157405
21	1	0	-2.669947	-2.719280	0.232834
22	6	0	-4.358973	-1.336239	0.164607
23	6	0	-4.755176	0.047257	0.047354
24	6	0	-3.685918	1.049623	-0.084683
25	6	0	-2.870481	3.366255	-0.434643
26	6	0	-1.553190	2.931930	-0.369711
27	1	0	-0.761872	3.643896	-0.559016
28	6	0	-3.210758	4.815131	-0.700466
29	1	0	-3.822872	4.915246	-1.603540
30	1	0	-2.308070	5.417166	-0.833976
31	1	0	-3.782598	5.241627	0.131244
32	6	0	-6.122662	0.374591	0.064181
33	1	0	-6.435107	1.411011	-0.016199
34	6	0	-7.108124	-0.613569	0.184860
35	1	0	-8.157247	-0.339221	0.194887
36	6	0	-6.724875	-1.977090	0.293770

37	1	0	-7.488258	-2.743478	0.386450
38	6	0	-5.386056	-2.333812	0.285242
39	1	0	-5.090585	-3.375824	0.370109
40	6	0	2.355762	0.626574	0.033272
41	6	0	3.173369	4.815743	0.693920
42	1	0	2.741438	5.126045	1.651335
43	1	0	2.724729	5.439695	-0.086039
44	1	0	4.245678	5.022225	0.721271
45	6	0	6.128030	0.374462	-0.018940
46	1	0	6.455388	1.402952	0.074118
47	6	0	7.082090	-0.631234	-0.132156
48	1	0	8.135593	-0.373645	-0.125043
49	6	0	6.697124	-1.990181	-0.257065
50	1	0	7.454727	-2.760378	-0.343964
51	6	0	5.350706	-2.324267	-0.268414
52	1	0	5.034242	-3.358393	-0.362077
53	78	0	-0.001948	-0.993642	-0.007991

Chapter 4:

4.1. NMR Spectra:

PMA-05-078-ASH.1.fid
tBuPhen-Br
PROTON CDCl3 C:\Herbert 1

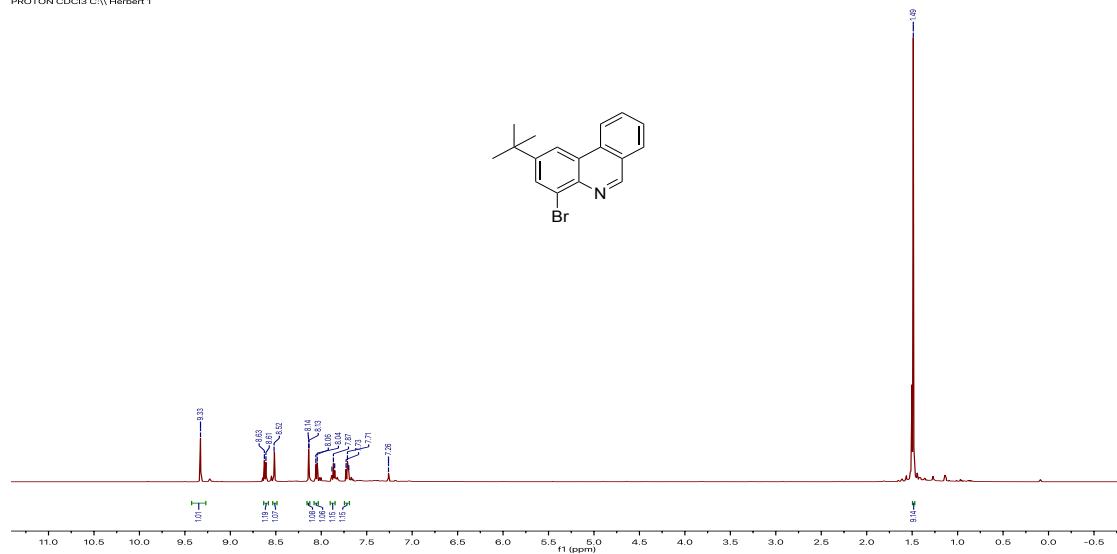

Figure S4.1. ¹H NMR (500 MHz, CDCl₃, 22 °C) spectrum of 2-Br.

PMA-05-078-ABC-2.2.fid
C13CPD32 CDCl3 C:\Herbert 1

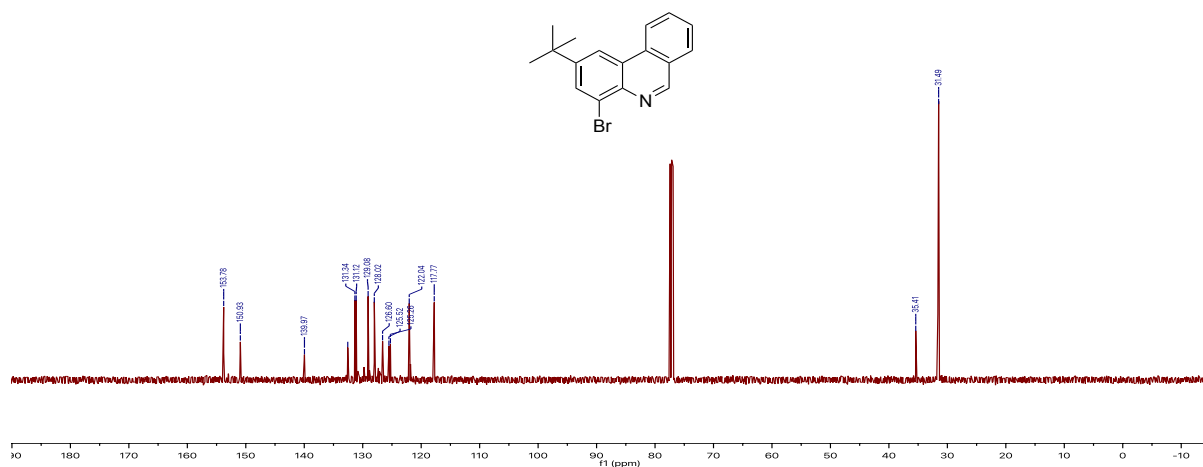
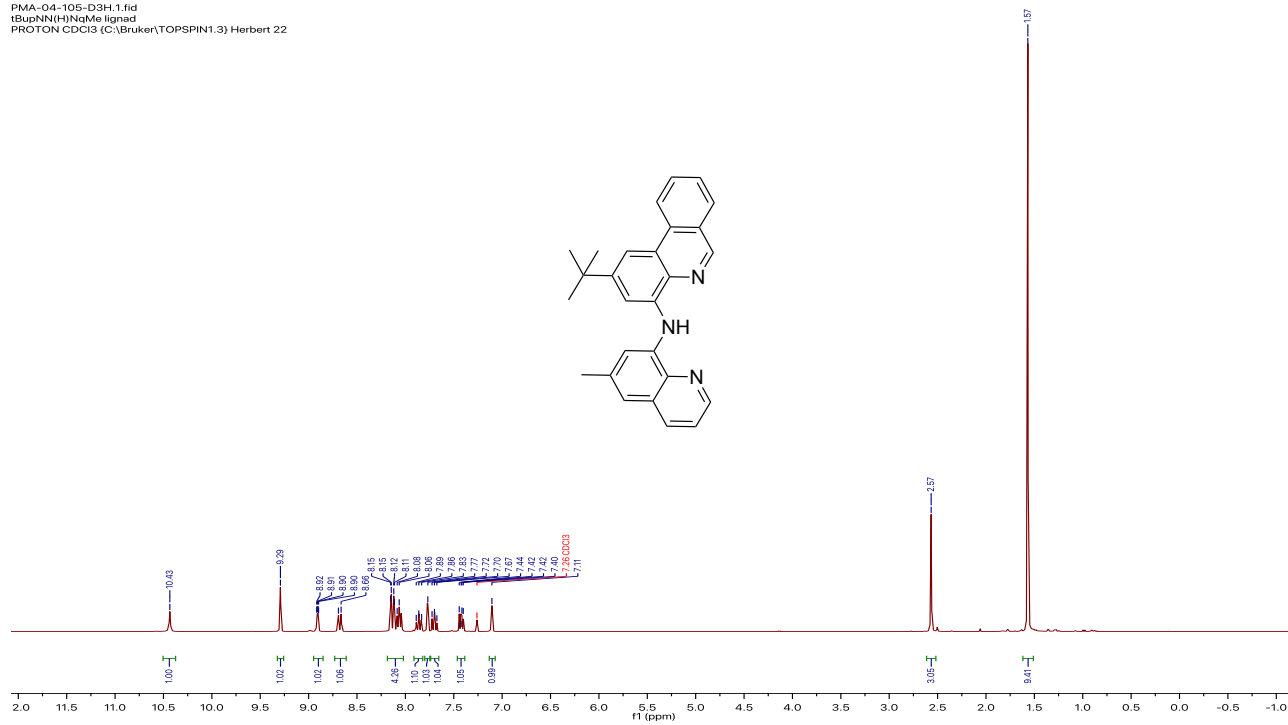

Figure S4.2. ¹³C{¹H} NMR (125 MHz, CDCl₃, 22 °C) spectrum of 2-Br.

PMA-04-105-D3H.1.fid
tBupNN(H)NaMe lignad
PROTON CDCl3 (C:\Bruker\TOPSPIN1.3) Herbert 22



PMA-04-020-C3H.1.fid

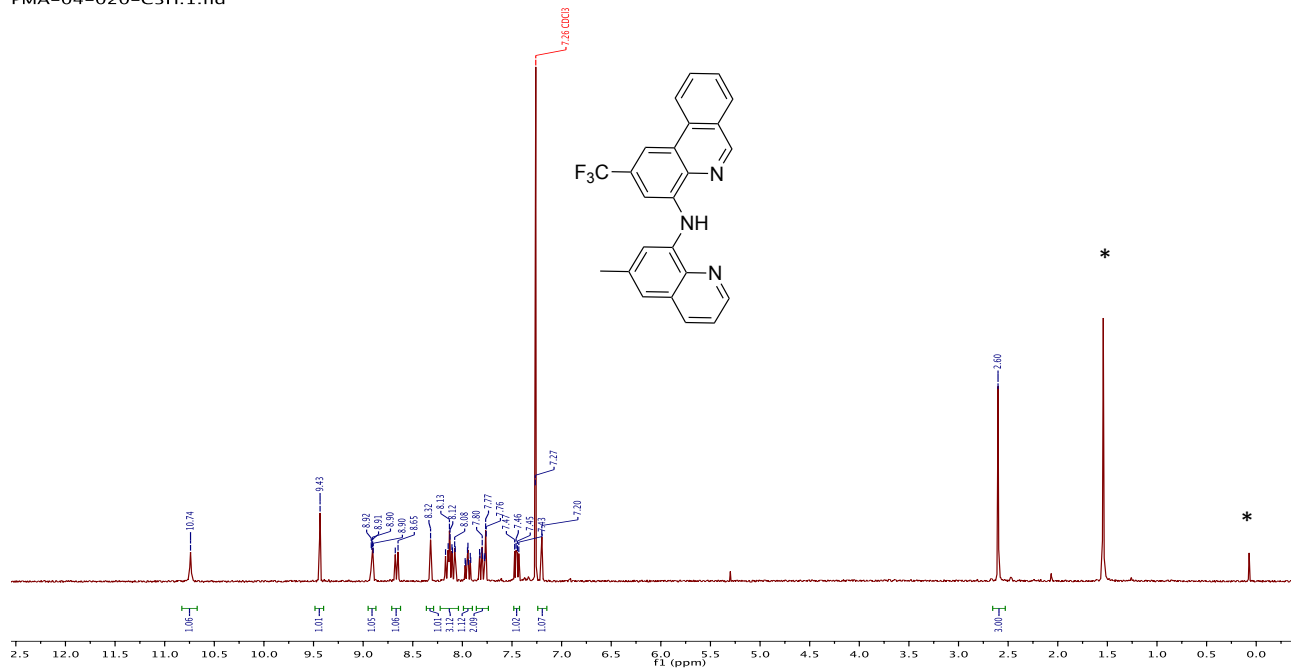

Figure S4.5. ^1H NMR (300 MHz, CDCl_3 , 22 $^\circ\text{C}$) spectrum of L9, $^*\text{H}_2\text{O}$ and silicone grease.

PMA-04-020-D3C.2.fid

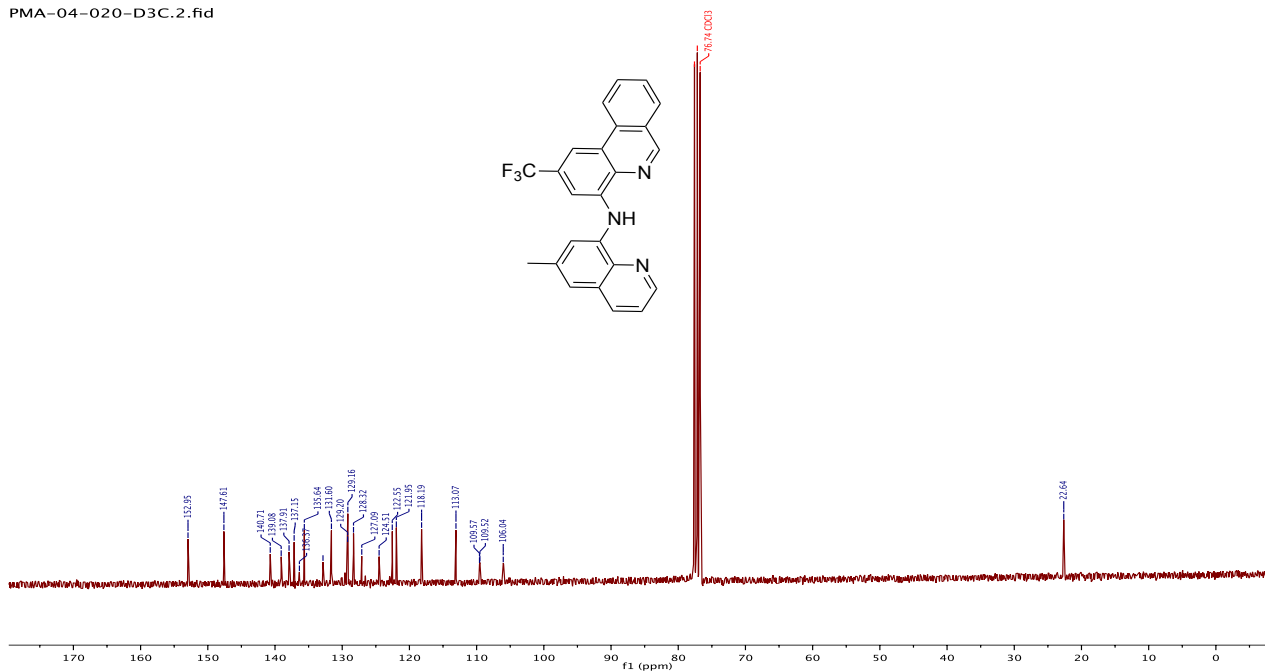

Figure S4.6. $^{13}\text{C}\{^1\text{H}\}$ NMR (75 MHz, CDCl_3 , 22 $^\circ\text{C}$) spectrum of L9.

PMA-04-020-D3F.1.fid
CF3[NNH]NaMe ligand
F19CPD CDCl3 (C:\Bruker\TOPSPIN1.3) Herbert 39

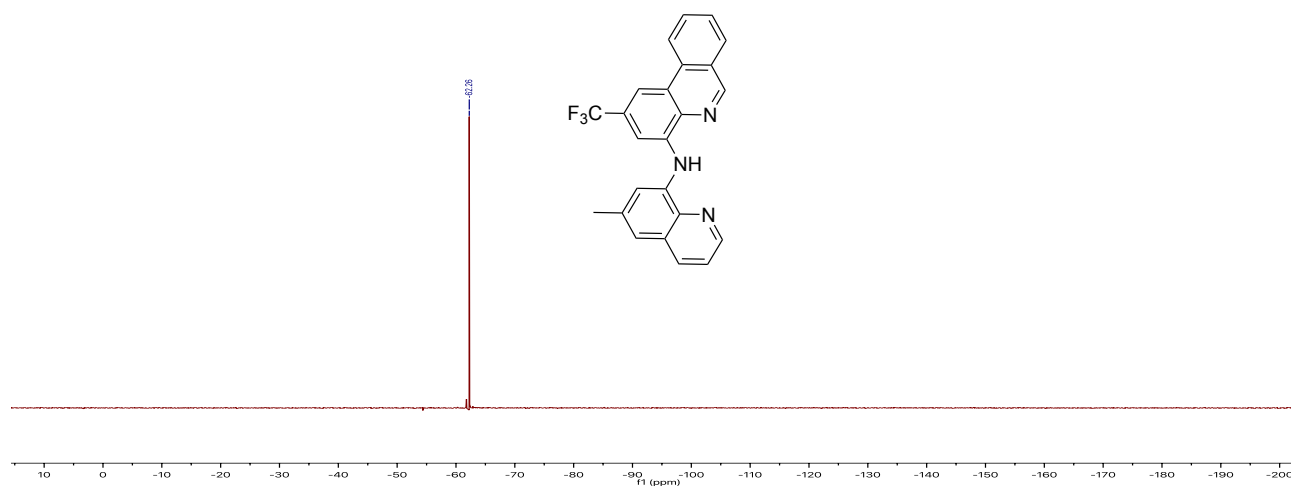

Figure S4.7. $^{19}\text{F}\{^1\text{H}\}$ NMR (282 MHz, CDCl_3 , 22 °C) spectrum of L9.

PMA-03-093-B3H.1.fid

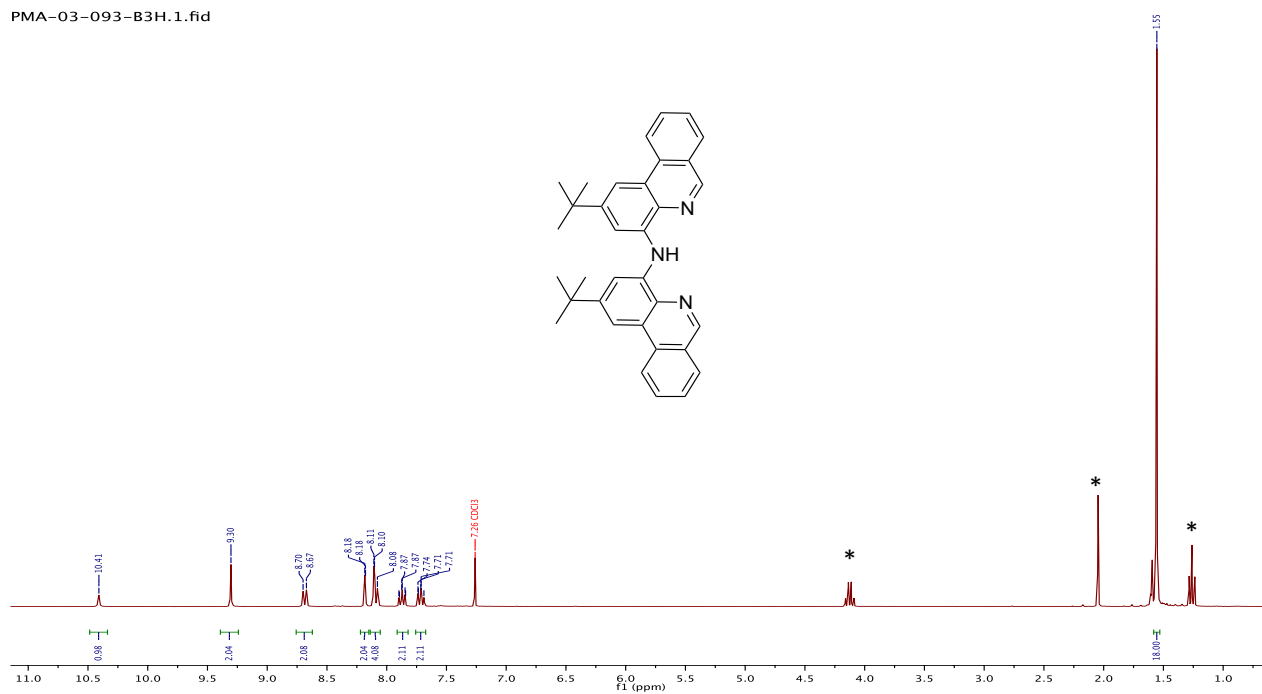

Figure S4.8. ^1H NMR (300 MHz, CDCl_3 , 22 °C) spectrum of L10, *EtOAc and H_2O .

PMA-03-093-C3C.1.fid
tBupNNNptBu ligand
C13CPD CDCl3 {C:\Bruker\TOPSPIN1.3} Herbert 39

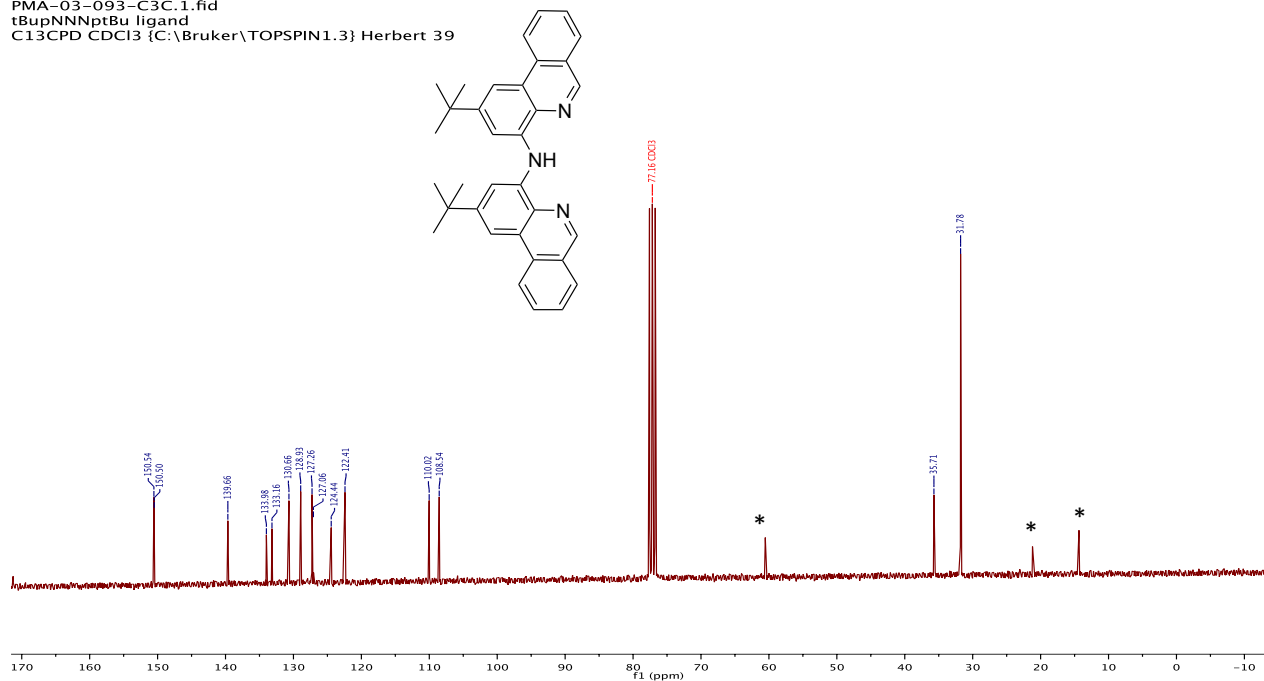

Figure S4.9. ¹³C{¹H} NMR (75 MHz, CDCl₃, 22 °C) spectrum of **L10**, *EtOAc.

PMA-05-076-E5H.1.fid
CF3,CF3bis phen ligand
PROTON CDCl3 C:\Herbert 1

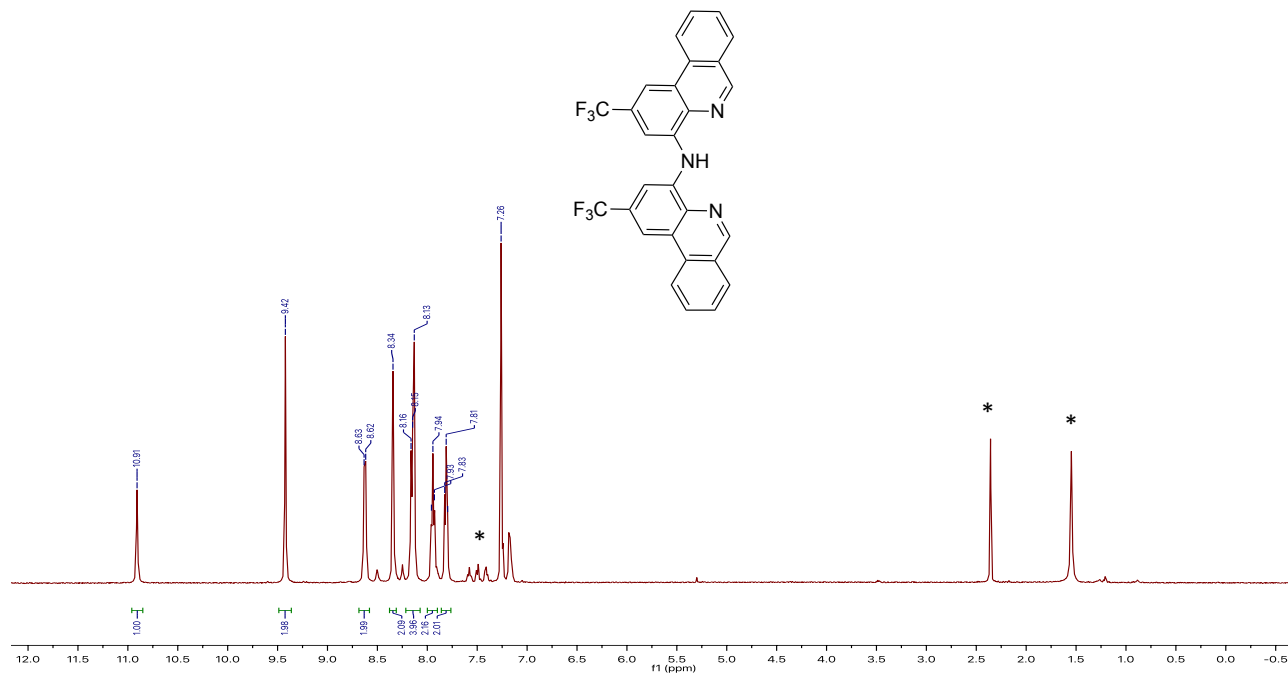

Figure S4.10. ¹H NMR (500 MHz, CDCl₃, 22 °C) spectrum of **L11**, *H₂O, toluene and 4-bromo-trifluoromethylphenanthridine

PMA-05-076-E5C.2.fid
CF3,CF3bis phen ligand
C13CPD.CDCl3 C:\Herbert 1

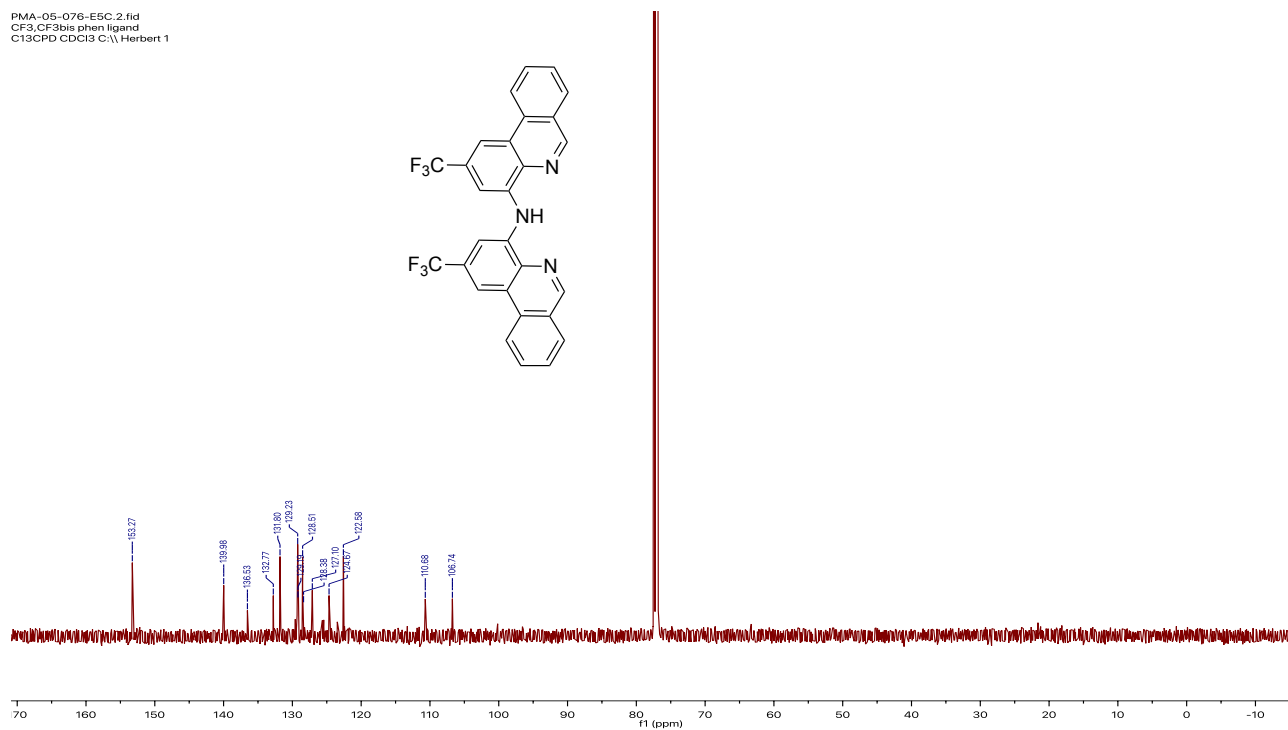

Figure S4.11. $^{13}\text{C}\{^1\text{H}\}$ NMR (125 MHz, CDCl_3 , 22 °C) spectrum of L11.

PMA-05-076-E5F.1.fid
CF3,CF3bis phen ligand
F19CPD.CDCl3 C:\Herbert 1

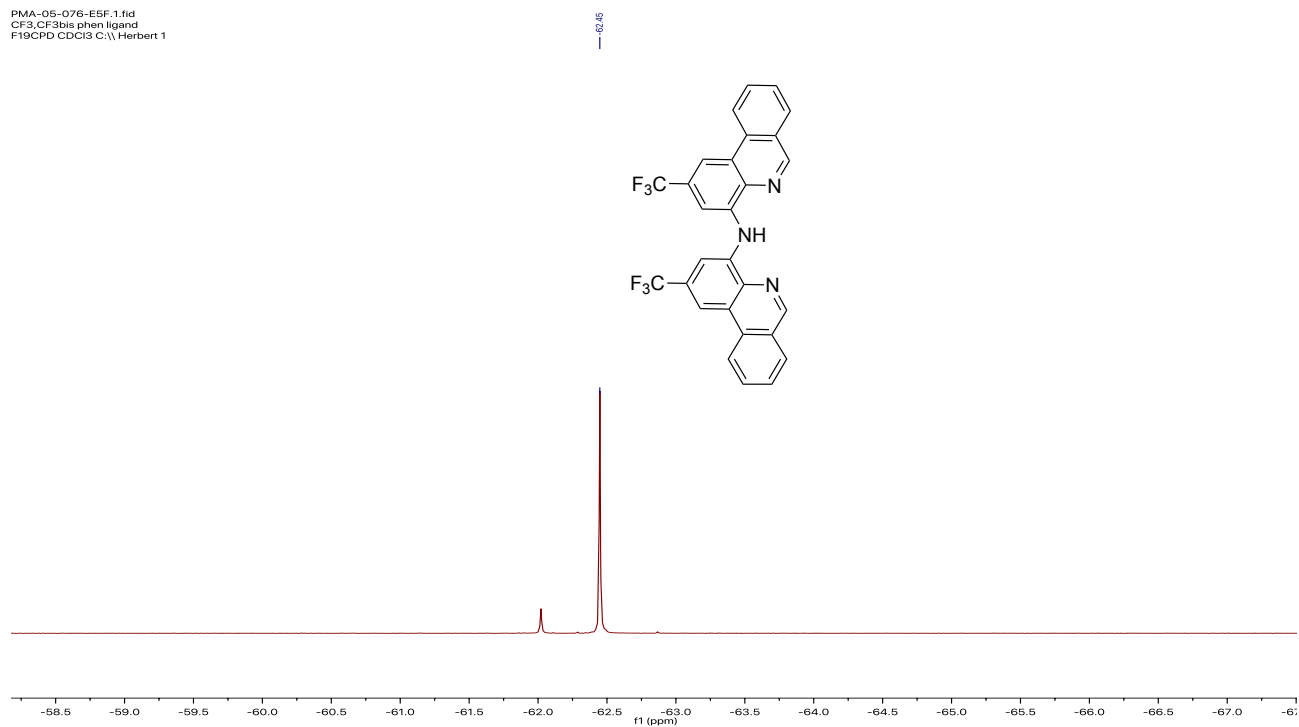

Figure S4.12. $^{19}\text{F}\{^1\text{H}\}$ NMR (470 MHz, CDCl_3 , 22 °C) spectrum of L11.

PMA-04-026-C3H.1.fid

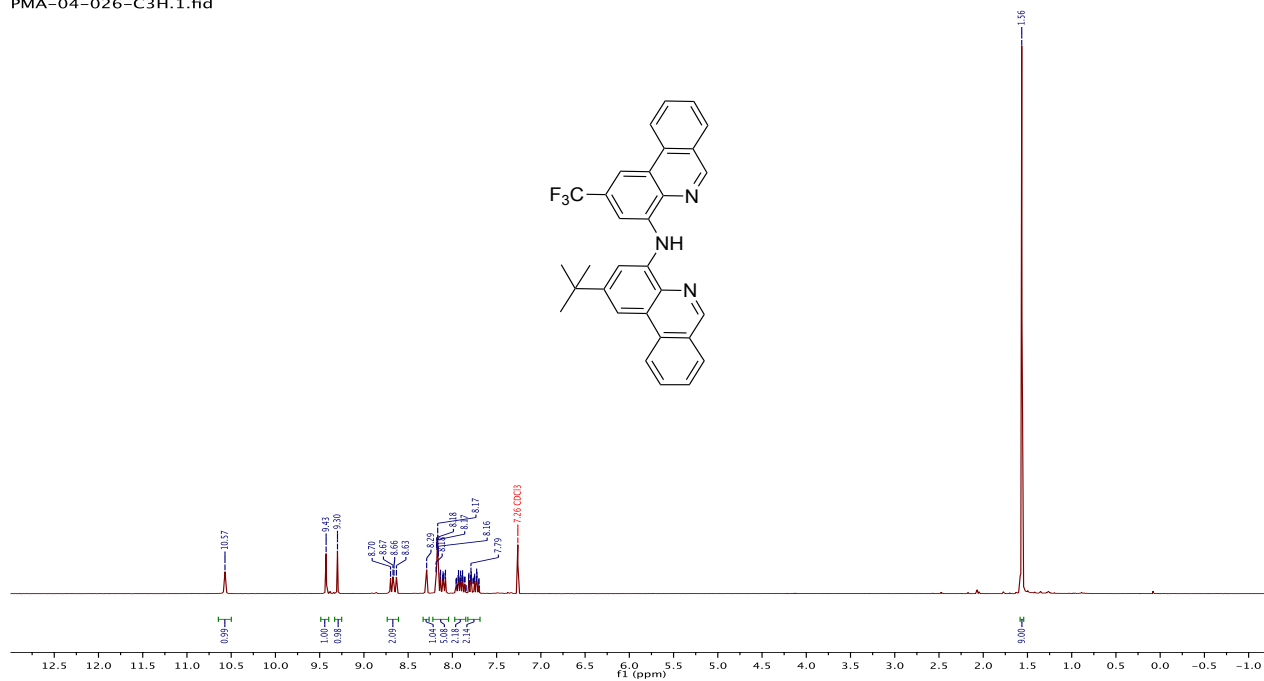

Figure S4.13. ¹H NMR (300 MHz, CDCl₃, 22 °C) spectrum of L12.

PMA-04-026-C3C.2.fid

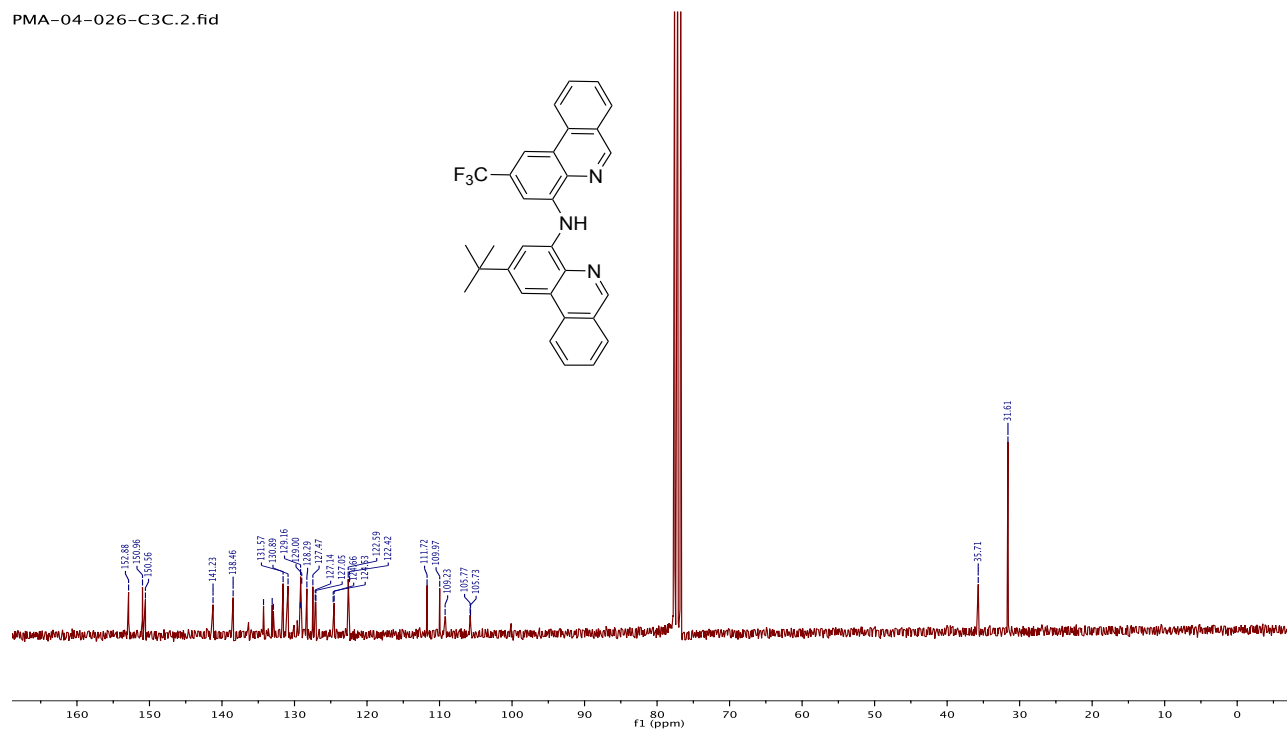

Figure S4.14. ¹³C {¹H} NMR (75 MHz, CDCl₃, 22 °C) spectrum of L12.

PMA-04-026-C3F.1.fid

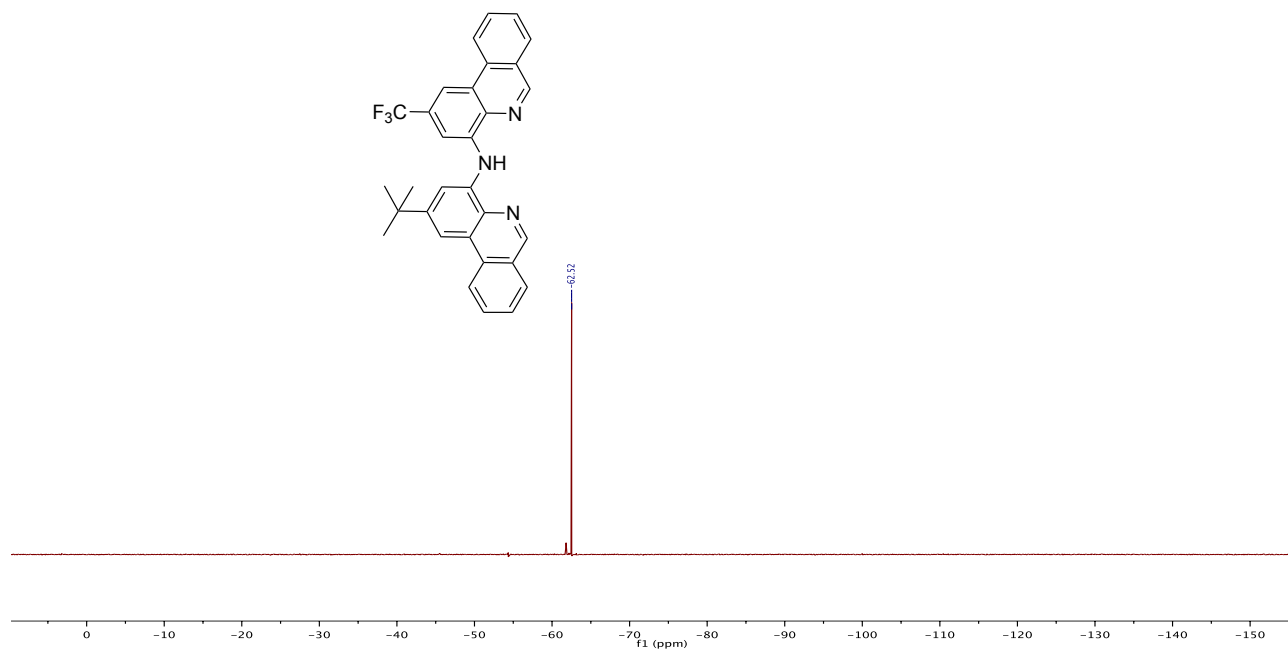

Figure S4.15. $^{19}\text{F}\{^1\text{H}\}$ NMR (282 MHz, CDCl_3 , 22 °C) spectrum of L12.

PMA-03-148-A3H.1.fid

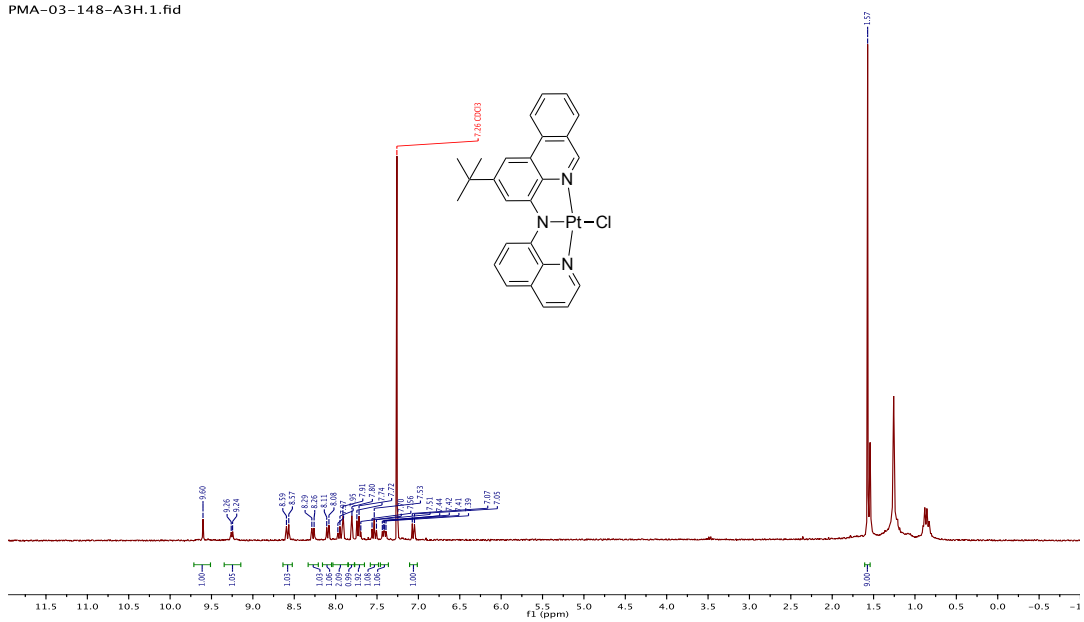

Figure S4.16. ^1H NMR (300 MHz, CDCl_3 , 22 °C) spectrum of L4-PtCl.

PMA-04-118-C5H.1.fid
PROTON CDCl3 C:\Herbert 1

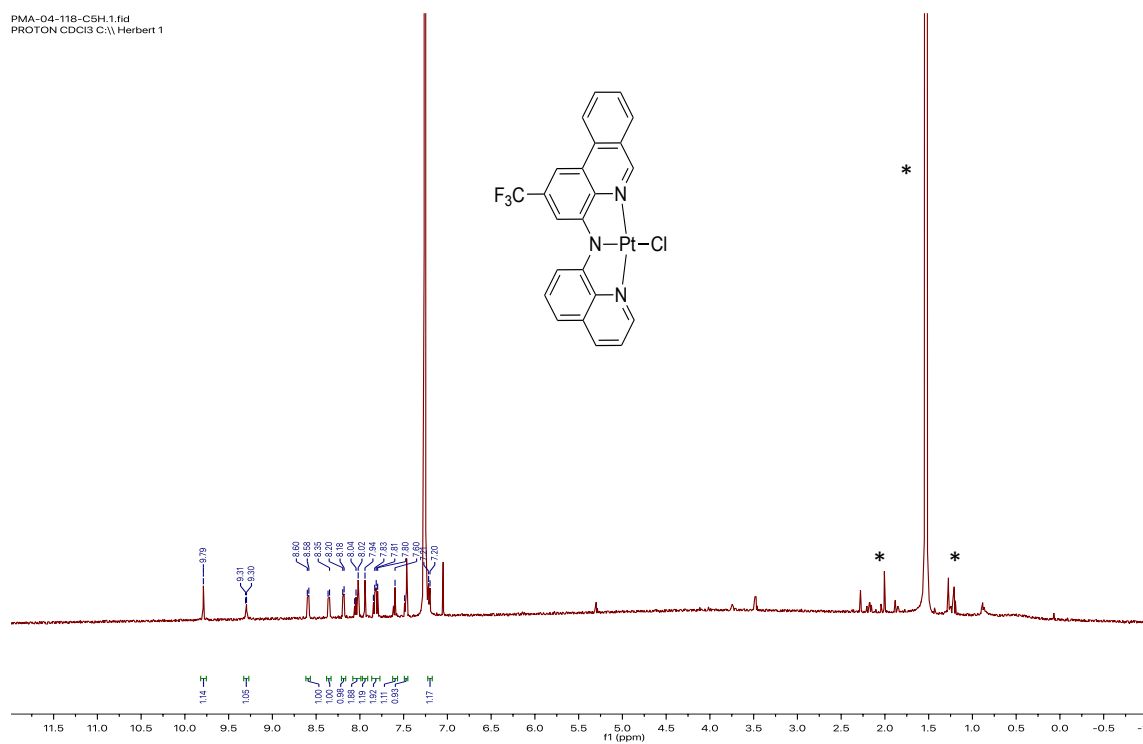

Figure S4.17. ^1H NMR (500 MHz, CDCl_3 , 22 °C) spectrum of **L7-PtCl**, $^*\text{H}_2\text{O}$ and *n*-hexanes.

PMA-04-118-A5F.2.fid
F19CPD CDCl3 C:\Herbert 3

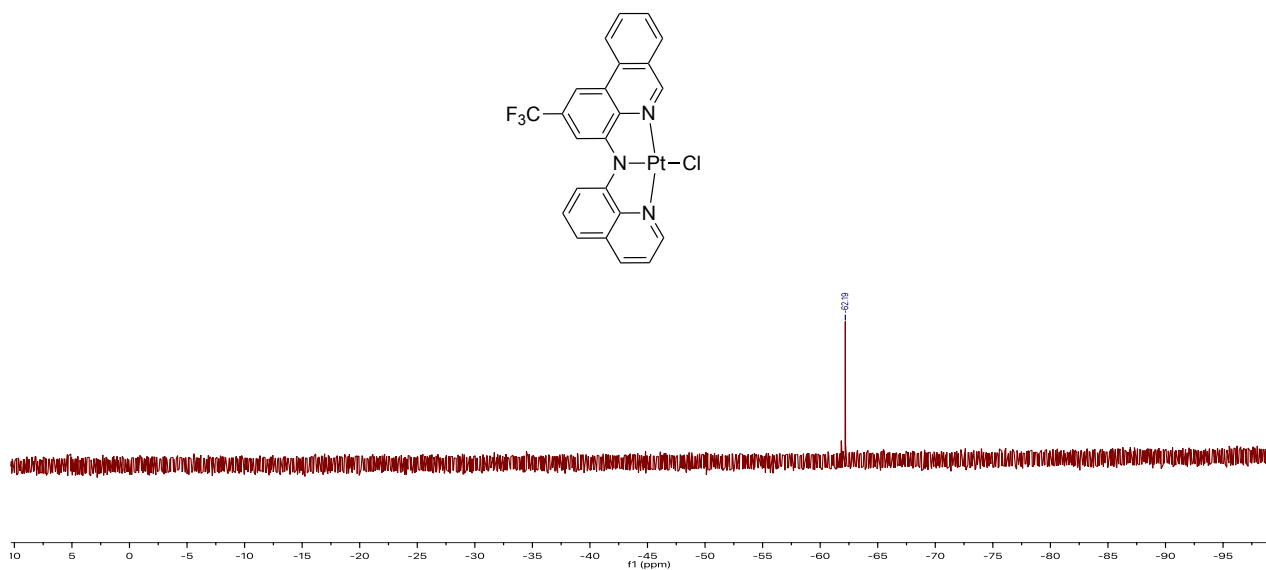

Figure S4.18. $^{19}\text{F}\{^1\text{H}\}$ NMR (470 MHz, CDCl_3 , 22 °C) spectrum of **L7-PtCl**.

PMA-04-117-C3H.1.fid
tBuPNNaMe-PtCl after ether washings
PROTON CDCl3 (C:\Bruker\TOPSPIN1.3) Herbert 62

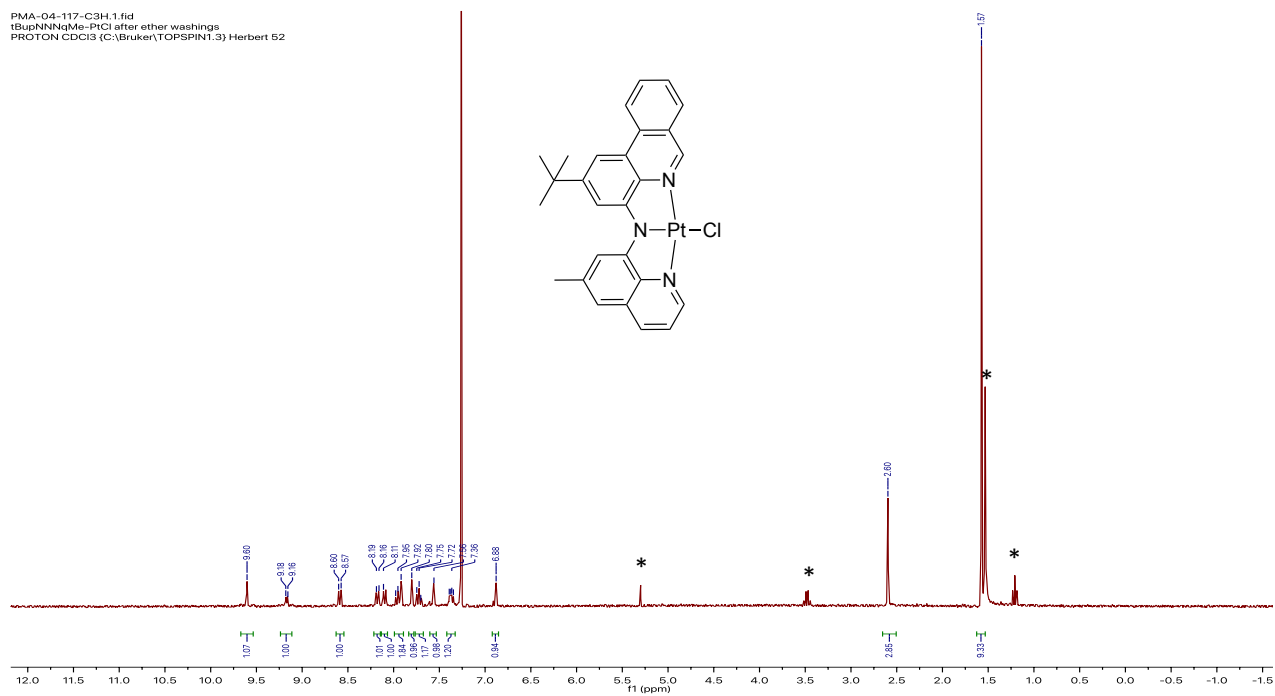

Figure S4.19. ¹H NMR (300 MHz, CDCl₃, 22 °C) spectrum of L8-PtCl, *H₂O, CH₂Cl₂ and Et₂O.

PMA-04-078-E3H.1.fid

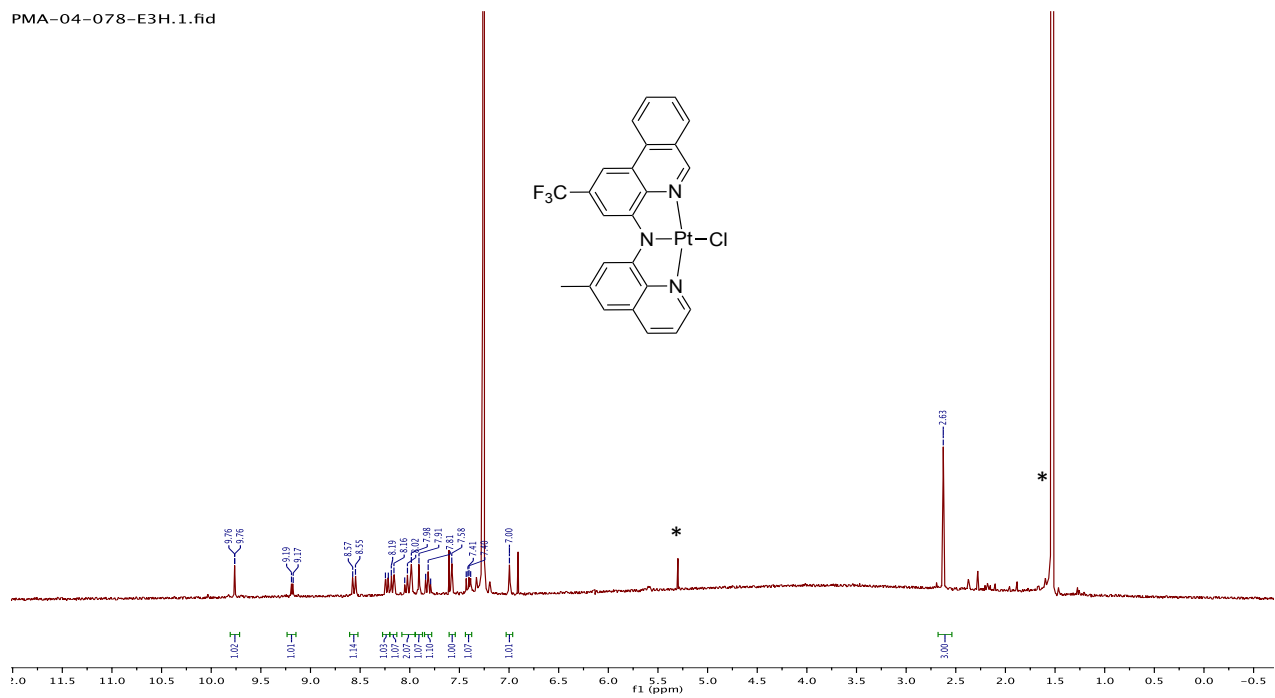

Figure S4.20. ¹H NMR (300 MHz, CDCl₃, 22 °C) spectrum of L9-PtCl, *H₂O and CH₂Cl₂.

PMA-04-078-B5F.2.fid
F19CPD CDCl3 C:\Herbert 1

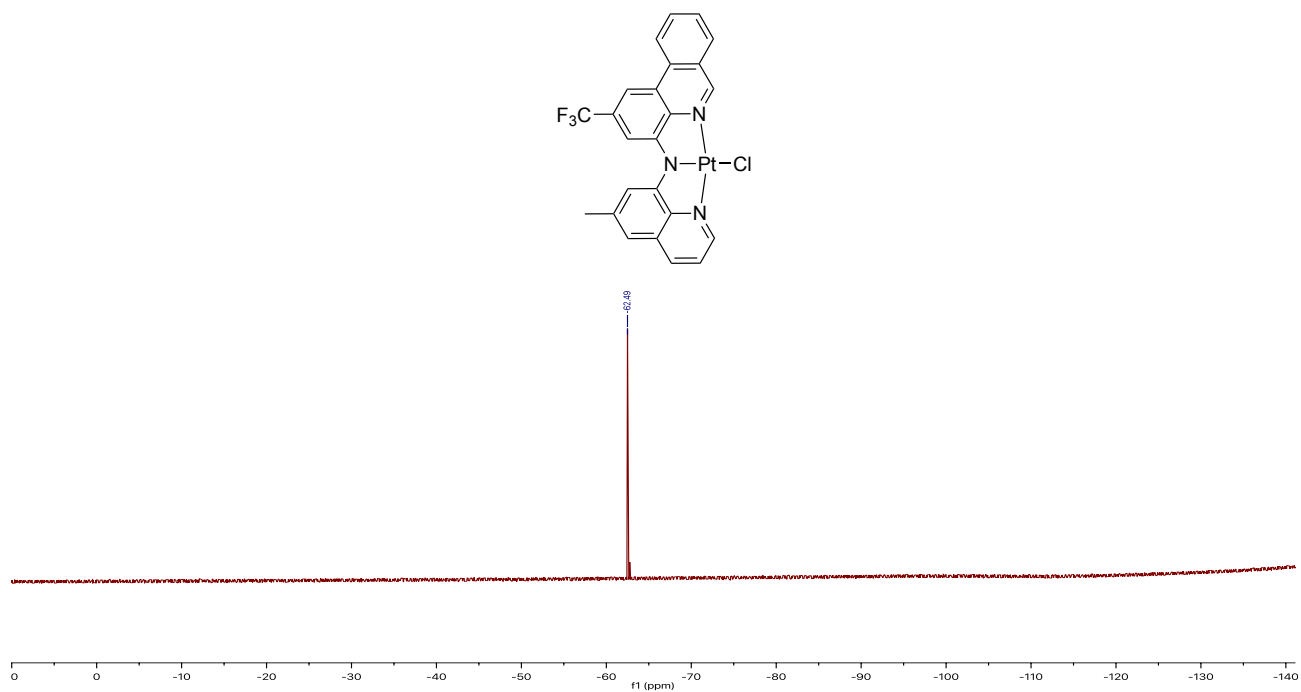

Figure S4.21. ¹⁹F{¹H} NMR (470 MHz, CDCl₃, 22 °C) spectrum of L9-PtCl.

PMA-03-144-C3H.1.fid

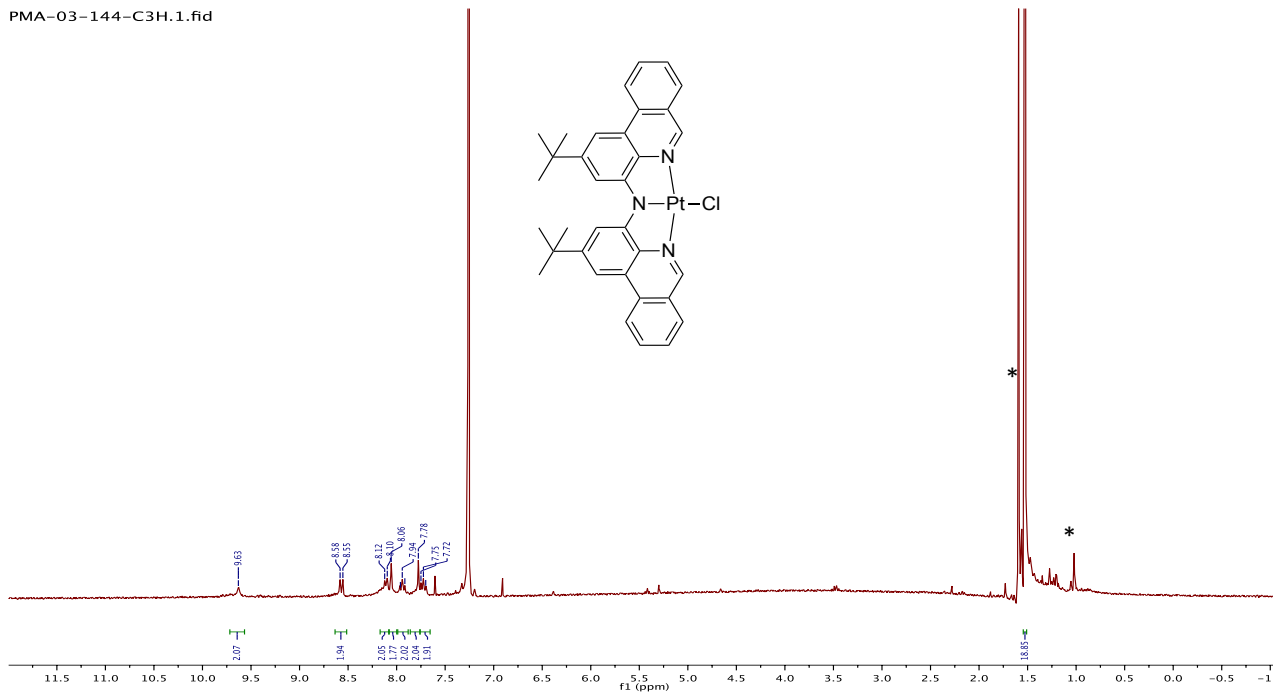

Figure S4.22. ¹H NMR (300 MHz, CDCl₃, 22 °C) spectrum of L10-PtCl, *H₂O and *n*-hexanes.

PMA-04-072-D3H.1.fid
PROTON CDCl3 {C:\Bruker\TOPSPIN1.3} Herbert 42

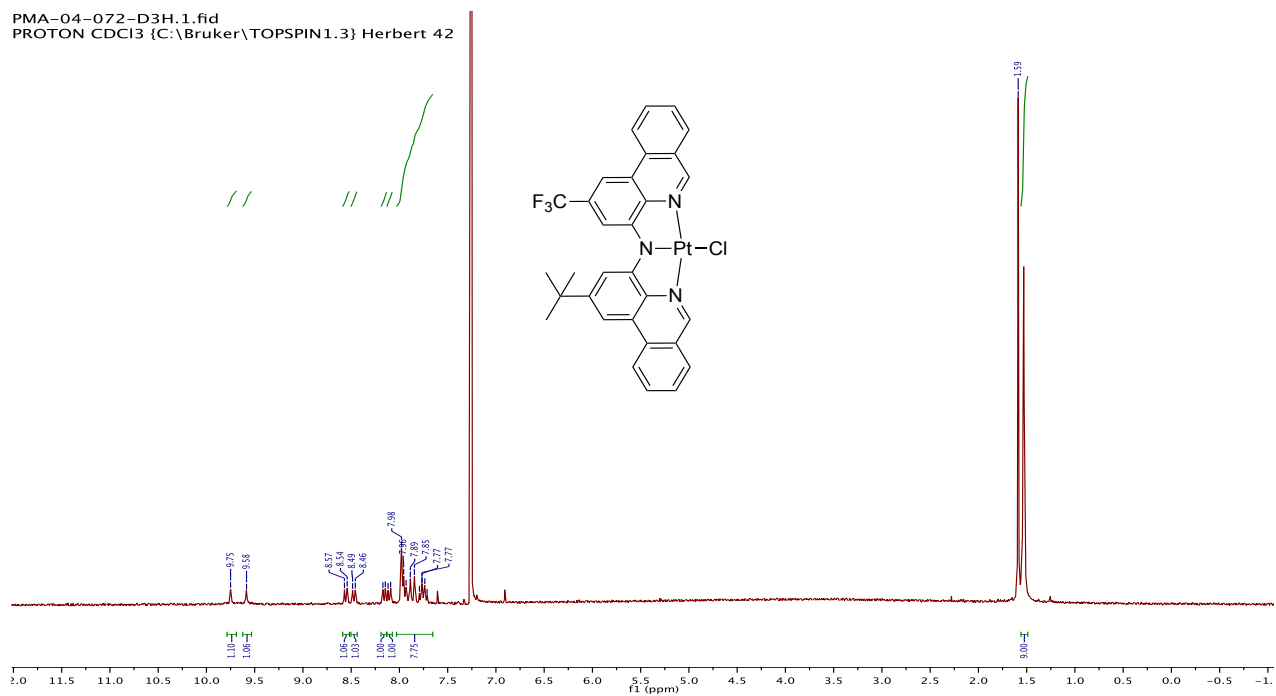

Figure S4.23. ¹H NMR (300 MHz, CDCl₃, 22 °C) spectrum of L12-PtCl.

PMA-05-076-GSF.1.fid
F19CPD DMSO C:\ Herbert 4

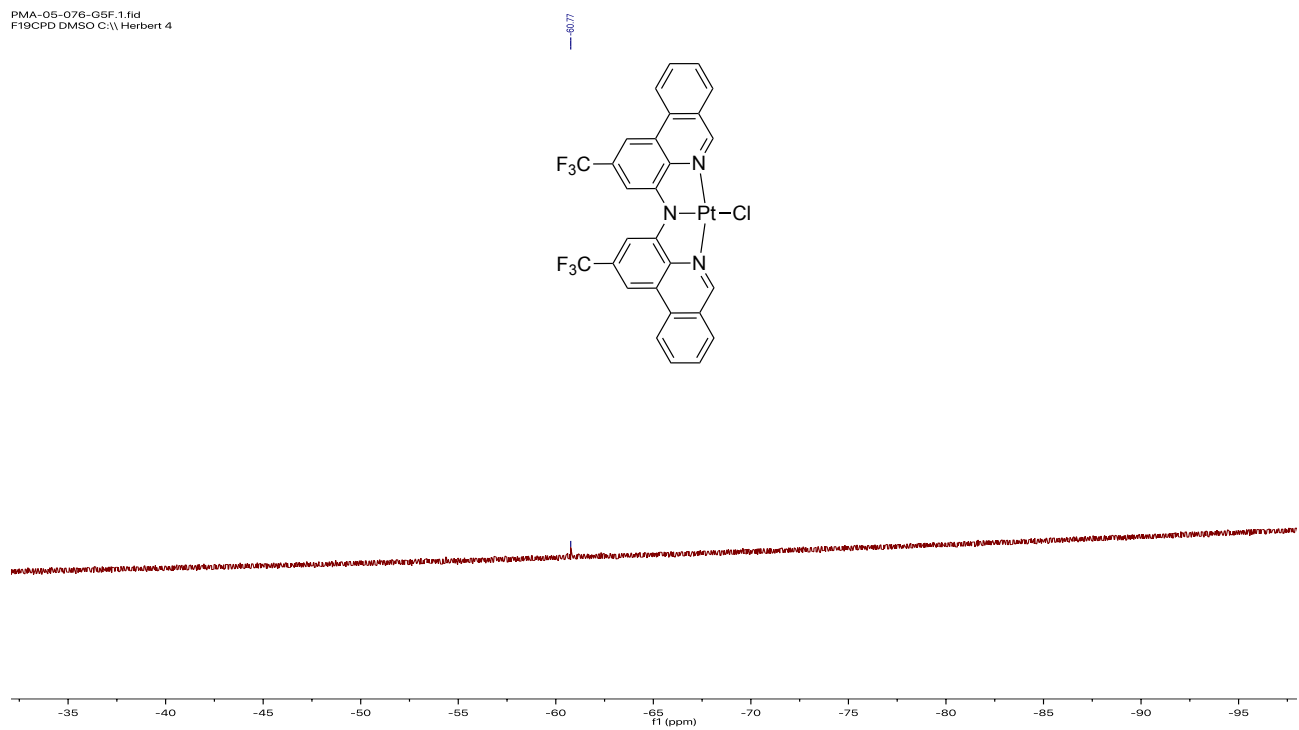

Figure S4.25. ¹⁹F{¹H} NMR (470 MHz, CDCl₃, 22 °C) spectrum of L11-PtCl.

PMA-05-076-B5F.1.fid
tBu, CF3-sPtCl
F19CPD CDCl3 C:\Herbert 2

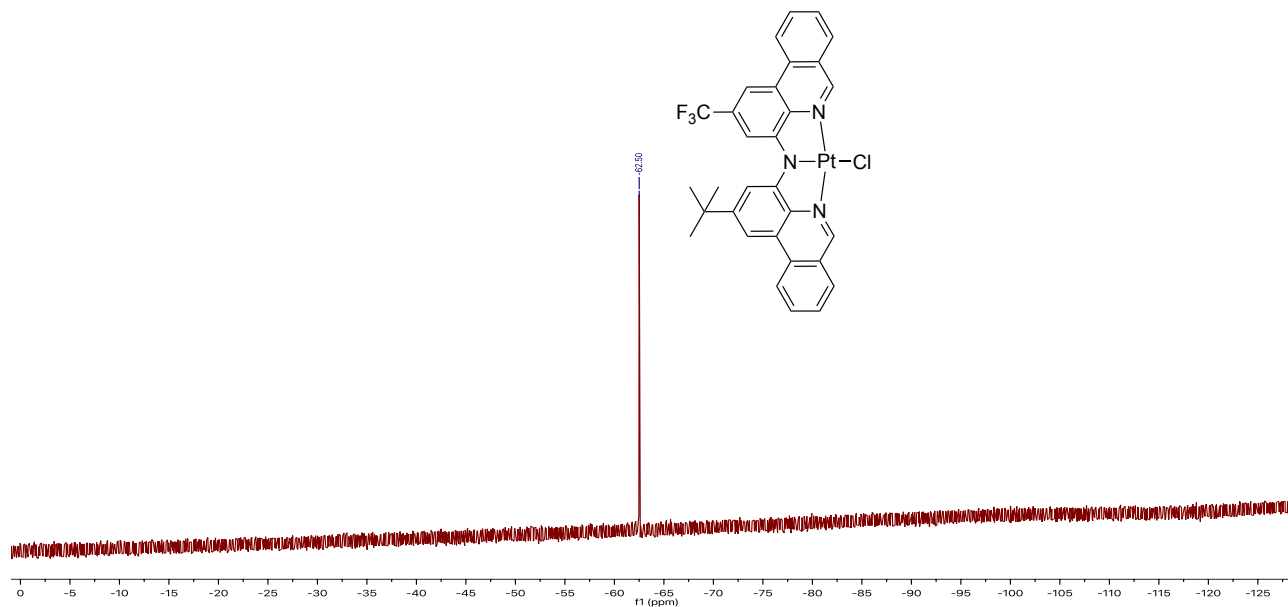

Figure S4.24. $^{19}\text{F}\{^1\text{H}\}$ NMR (470 MHz, CDCl_3 , 22 °C) spectrum of L12-PtCl.

4.2. Energies And Reaction Coordinates:

4.2.1. L9-PtCl S_0 :

HF = -1520.5737835 hartrees

Standard orientation:

Center	Atomic	Atomic	Coordinates (Angstroms)			
Number	Number	Type	X	Y	Z	

1	17	0	-1.175187	-3.869005	0.055885	
2	7	0	-0.760299	0.566943	-0.011014	

3	7	0	1.071570	-1.352832	-0.028952
4	7	0	-2.927605	-0.971203	0.065465
5	6	0	1.545045	-0.029812	-0.017528
6	6	0	-1.972161	1.254932	-0.056031
7	6	0	2.395036	2.591085	0.067224
8	6	0	0.546854	1.010528	0.008253
9	6	0	2.930265	0.242391	-0.023318
10	6	0	-3.131517	0.401117	0.004023
11	6	0	3.352579	1.590292	0.013716
12	1	0	4.405546	1.845472	0.010060
13	6	0	1.912142	-2.373233	-0.060028
14	1	0	1.475550	-3.369375	-0.065768
15	6	0	-4.446170	0.934292	-0.011284
16	6	0	1.010317	2.333384	0.066772
17	1	0	0.332449	3.172489	0.136508
18	6	0	-2.201289	2.627819	-0.169970
19	1	0	-1.386228	3.333104	-0.265589
20	6	0	5.265275	-0.718034	-0.079122
21	1	0	5.709831	0.271334	-0.064977
22	6	0	2.808032	4.022161	0.126205
23	9	0	4.177288	4.211202	0.133277
24	9	0	2.320260	4.674560	1.261639
25	9	0	2.320031	4.766583	-0.951483
26	6	0	3.860229	-0.873392	-0.061664
27	6	0	3.327265	-2.193363	-0.081886
28	6	0	-3.516913	3.173078	-0.192549
29	6	0	-4.621720	2.340472	-0.104061
30	1	0	-5.628942	2.750053	-0.115297
31	6	0	-3.964227	-1.814534	0.128165
32	1	0	-3.725672	-2.871829	0.172729
33	6	0	-5.295430	-1.341769	0.131663
34	1	0	-6.106597	-2.056790	0.185680
35	6	0	-5.534014	0.018929	0.059553
36	1	0	-6.548609	0.406386	0.052783
37	6	0	4.186459	-3.319359	-0.118339
38	1	0	3.751871	-4.314936	-0.131940

39	6	0	5.561239	-3.141170	-0.135598
40	1	0	6.226308	-3.997202	-0.163785
41	6	0	6.097797	-1.831293	-0.115911
42	1	0	7.174154	-1.695159	-0.129714
43	78	0	-0.952753	-1.421429	0.024630
44	6	0	-3.669634	4.666323	-0.314776
45	1	0	-3.170187	5.180132	0.515012
46	1	0	-3.210987	5.031105	-1.241516
47	1	0	-4.722235	4.963256	-0.315784

4.2.2. L9-PtCl T₁:

HF = -1520.5081026 hartrees

Standard orientation:

Center Number	Atomic Number	Atomic Type	Coordinates (Angstroms)		
			X	Y	Z
1	17	0	-1.182879	-3.877092	0.060560
2	7	0	-0.761720	0.561169	-0.010420
3	7	0	1.071871	-1.355961	-0.038860
4	7	0	-2.934389	-0.966592	0.083710
5	6	0	1.547391	-0.031411	-0.021170
6	6	0	-1.970970	1.256368	-0.067290
7	6	0	2.395110	2.586219	0.097800
8	6	0	0.545060	1.009259	0.015630
9	6	0	2.930100	0.240209	-0.025150
10	6	0	-3.137160	0.404658	0.008690
11	6	0	3.354420	1.590539	0.026120
12	1	0	4.405320	1.847250	0.024740
13	6	0	1.904201	-2.376081	-0.076700
14	1	0	1.464051	-3.368591	-0.085170
15	6	0	-4.448400	0.940128	-0.009330
16	6	0	1.007470	2.330369	0.096920

17	1	0	0.331320	3.164649	0.194510
18	6	0	-2.196430	2.624698	-0.212070
19	1	0	-1.381880	3.322578	-0.334070
20	6	0	5.268531	-0.723940	-0.093970
21	1	0	5.712600	0.263890	-0.075410
22	6	0	2.817290	4.019559	0.156140
23	9	0	4.183300	4.187990	0.324400
24	9	0	2.204379	4.719659	1.197210
25	9	0	2.482579	4.728299	-1.003710
26	6	0	3.860751	-0.881090	-0.074080
27	6	0	3.327071	-2.198291	-0.101330
28	6	0	-3.515790	3.174618	-0.239100
29	6	0	-4.621140	2.349378	-0.126260
30	1	0	-5.625790	2.760587	-0.138990
31	6	0	-3.965769	-1.809032	0.160880
32	1	0	-3.725469	-2.863992	0.213790
33	6	0	-5.301809	-1.334742	0.167290
34	1	0	-6.112059	-2.048703	0.234330
35	6	0	-5.539490	0.024437	0.079460
36	1	0	-6.553370	0.411347	0.072830
37	6	0	4.185161	-3.327200	-0.145860
38	1	0	3.751491	-4.322031	-0.163760
39	6	0	5.560501	-3.149650	-0.165100
40	1	0	6.224291	-4.005630	-0.199190
41	6	0	6.099701	-1.837900	-0.139430
42	1	0	7.175551	-1.703210	-0.155190
43	78	0	-0.956239	-1.415822	0.029260
44	6	0	-3.663871	4.671368	-0.394610
45	1	0	-3.161591	5.199158	0.423220
46	1	0	-3.207741	5.010498	-1.331090
47	1	0	-4.715371	4.968178	-0.399230

4.2.3. L11-PtCl S₀:

HF=-1971.7301703 hartrees

Standard orientation:

Center	Atomic	Atomic	Coordinates (Angstroms)			
Number	Number	Type	X	Y	Z	

1	17	0	0.000000	0.000000	4.155543	
2	7	0	-0.115100	-2.004707	1.438842	
3	7	0	0.115100	2.004707	1.438842	
4	6	0	-0.000000	3.998436	-1.703576	
5	1	0	0.015079	5.022487	-2.057264	
6	6	0	-0.208886	-2.936319	2.372276	
7	1	0	-0.237271	-2.596332	3.404869	
8	6	0	-0.266381	-4.326377	2.057852	
9	6	0	-0.205980	-4.733791	0.694923	
10	6	0	-0.093632	-3.704652	-0.324615	
11	6	0	-0.000000	-3.998436	-1.703576	
12	1	0	-0.015079	-5.022487	-2.057264	
13	6	0	0.132360	-2.954772	-2.604895	
14	6	0	0.146518	-1.600452	-2.215925	
15	1	0	0.292578	-0.850867	-2.981224	
16	6	0	0.021084	-1.264079	-0.862289	
17	7	0	-0.000000	-0.000000	-0.295139	
18	6	0	-0.021084	1.264079	-0.862289	
19	6	0	0.068269	2.351759	0.077528	
20	6	0	0.208886	2.936319	2.372276	
21	1	0	0.237271	2.596332	3.404869	
22	6	0	0.266381	4.326377	2.057852	
23	6	0	0.205980	4.733791	0.694923	
24	6	0	0.093632	3.704652	-0.324615	
25	6	0	-0.132360	2.954772	-2.604895	
26	6	0	-0.146518	1.600452	-2.215925	
27	1	0	-0.292578	0.850867	-2.981224	

28	6	0	-0.261435	3.233222	-4.063990
29	9	0	-0.270972	4.579077	-4.377922
30	9	0	-1.430107	2.697365	-4.609140
31	9	0	0.776030	2.667957	-4.810067
32	6	0	0.257713	6.116411	0.405930
33	1	0	0.215744	6.466817	-0.619767
34	6	0	0.366334	7.047609	1.433170
35	1	0	0.406201	8.105429	1.195219
36	6	0	0.425890	6.635774	2.786274
37	1	0	0.510124	7.376984	3.573241
38	6	0	0.375705	5.285095	3.095063
39	1	0	0.418930	4.945307	4.126068
40	6	0	-0.068269	-2.351759	0.077528
41	6	0	0.261435	-3.233222	-4.063990
42	9	0	1.430107	-2.697365	-4.609140
43	9	0	-0.776030	-2.667957	-4.810067
44	9	0	0.270972	-4.579077	-4.377922
45	6	0	-0.257713	-6.116411	0.405930
46	1	0	-0.215744	-6.466817	-0.619767
47	6	0	-0.366334	-7.047609	1.433170
48	1	0	-0.406201	-8.105429	1.195219
49	6	0	-0.425890	-6.635774	2.786274
50	1	0	-0.510124	-7.376984	3.573241
51	6	0	-0.375705	-5.285095	3.095063
52	1	0	-0.418930	-4.945307	4.126068
53	78	0	0.000000	0.000000	1.699632

4.2.4. L11-PtCl T₁:

HF=-1971.6555627 hartrees

Standard orientation:

Center Number	Atomic Number	Atomic Type	Coordinates (Angstroms)		
			X	Y	Z

1	17	0	0.000000	-0.000000	4.142066
2	7	0	-0.194888	-2.016260	1.445985
3	7	0	0.194888	2.016260	1.445985
4	6	0	0.000000	3.957671	-1.701964
5	1	0	0.027384	4.975499	-2.074880
6	6	0	-0.386734	-2.964224	2.385230
7	1	0	-0.433226	-2.630419	3.417553
8	6	0	-0.508793	-4.331603	2.040469
9	6	0	-0.399779	-4.728989	0.668444
10	6	0	-0.175644	-3.694636	-0.328446
11	6	0	-0.000000	-3.957671	-1.701964
12	1	0	-0.027384	-4.975499	-2.074880
13	6	0	0.255524	-2.902558	-2.599401
14	6	0	0.282068	-1.569819	-2.187031
15	1	0	0.537826	-0.798925	-2.904993
16	6	0	0.047302	-1.261554	-0.831534
17	7	0	-0.000000	0.000000	-0.260749
18	6	0	-0.047302	1.261554	-0.831534
19	6	0	0.115160	2.348468	0.108948
20	6	0	0.386734	2.964224	2.385230
21	1	0	0.433226	2.630419	3.417553
22	6	0	0.508793	4.331603	2.040469
23	6	0	0.399779	4.728989	0.668444
24	6	0	0.175644	3.694636	-0.328446
25	6	0	-0.255524	2.902558	-2.599401
26	6	0	-0.282068	1.569819	-2.187031
27	1	0	-0.537826	0.798925	-2.904993
28	6	0	-0.503410	3.177660	-4.038124
29	9	0	-0.530512	4.524114	-4.349550
30	9	0	-1.714918	2.645880	-4.492292
31	9	0	0.464254	2.606664	-4.875880
32	6	0	0.515232	6.100645	0.351584
33	1	0	0.442898	6.433809	-0.678955
34	6	0	0.727885	7.045534	1.350517
35	1	0	0.815153	8.095078	1.089846

36	6	0	0.832282	6.649787	2.708568
37	1	0	0.997189	7.398406	3.476108
38	6	0	0.724465	5.312147	3.048631
39	1	0	0.802003	4.991417	4.083890
40	6	0	-0.115160	-2.348468	0.108948
41	6	0	0.503410	-3.177660	-4.038124
42	9	0	1.714918	-2.645880	-4.492292
43	9	0	-0.464254	-2.606664	-4.875880
44	9	0	0.530512	-4.524114	-4.349550
45	6	0	-0.515232	-6.100645	0.351584
46	1	0	-0.442898	-6.433809	-0.678955
47	6	0	-0.727885	-7.045534	1.350517
48	1	0	-0.815153	-8.095078	1.089846
49	6	0	-0.832282	-6.649787	2.708568
50	1	0	-0.997189	-7.398406	3.476108
51	6	0	-0.724465	-5.312147	3.048631
52	1	0	-0.802003	-4.991417	4.083890
53	78	0	0.000000	-0.000000	1.712276

Chapter 5:

5.1. NMR Spectra:

PMA-05-078-D3H.1.fid
PROTON CDCl3 C:\Herbert 1

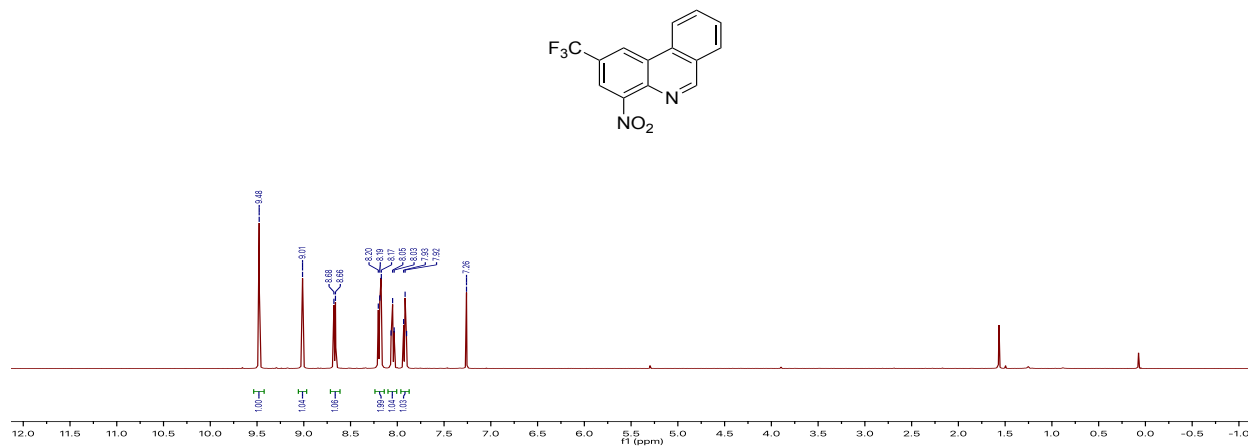

Figure S5.1. ¹H NMR (300 MHz, CDCl₃, 22 °C) spectrum of **3-NO₂**.

PMA-05-078-D3c.1.fid
C13CPD CDCl3 C:\Herbert 1

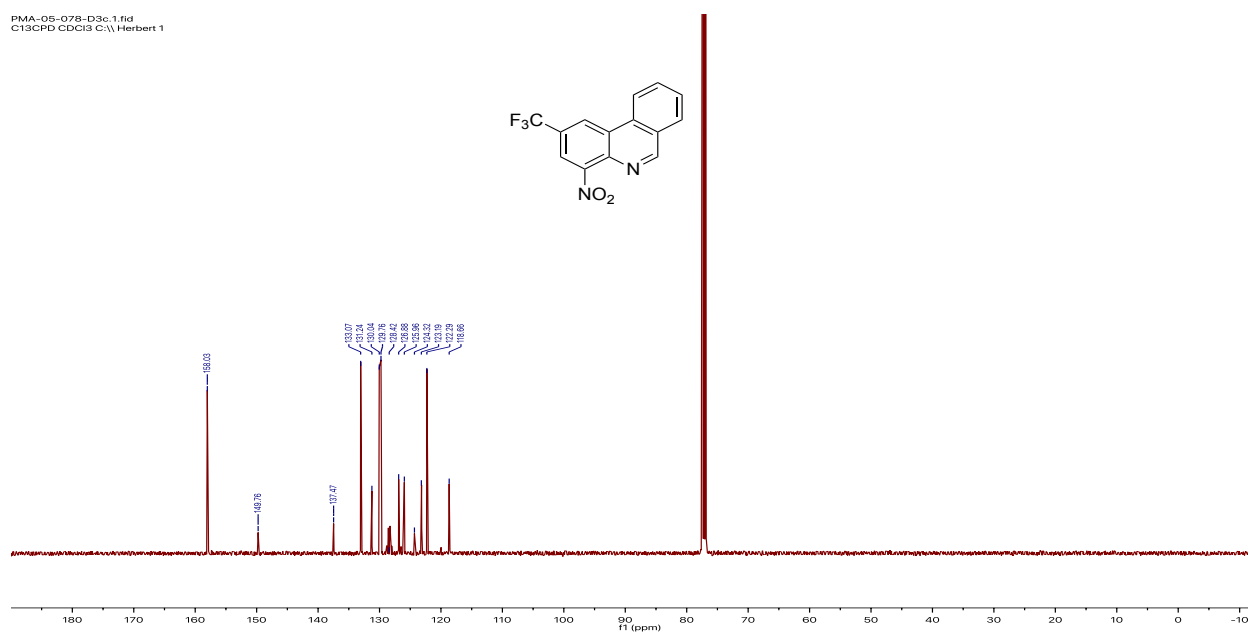

Figure S5.2. ¹³C{¹H} NMR (125 MHz, CDCl₃, 22 °C) spectrum of **3-NO₂**.

PMA-05-078-D5F.1.fid
CF3phen-NO2
F19CPD.CDCI3 C:\Herbert 1

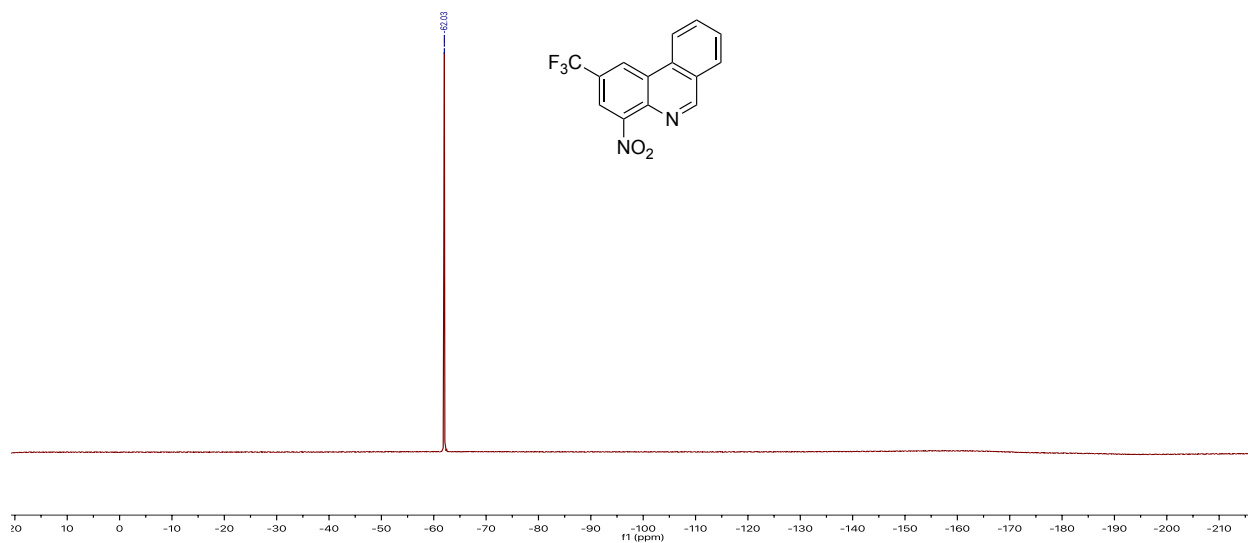

Figure S5.3. ^{19}F NMR (282 MHz, CDCl_3 , 22 °C) spectrum of **3-NO₂**.

BBH_02_047_D3H.1.fid

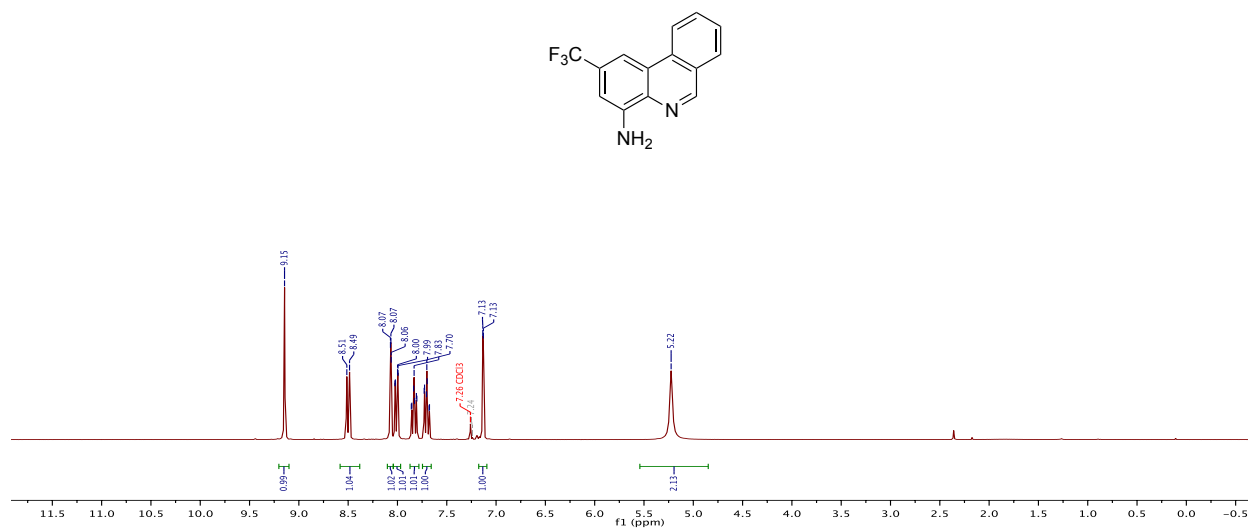

Figure S5.4. ^1H NMR (300 MHz, CDCl_3 , 22 °C) spectrum of **3-NH₂**.

BBH_02_047_D3C.1.fid

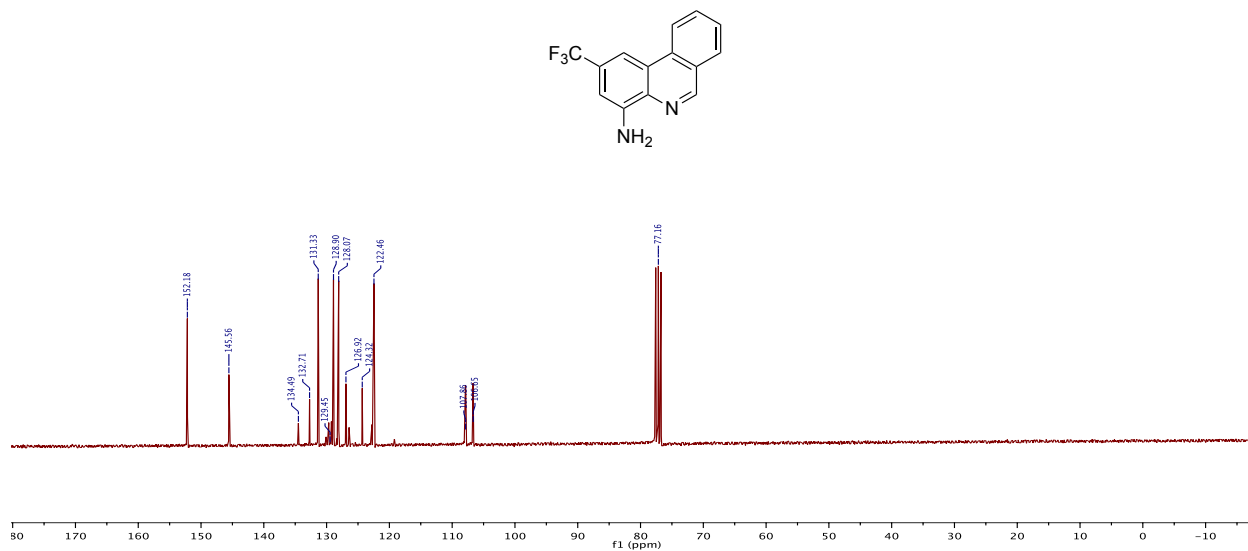

Figure S5.5. $^{13}\text{C}\{^1\text{H}\}$ NMR (75 MHz, CDCl_3 , 22 °C) spectrum of **3-NH₂**.

BBH_02_047_D3F.1.fid

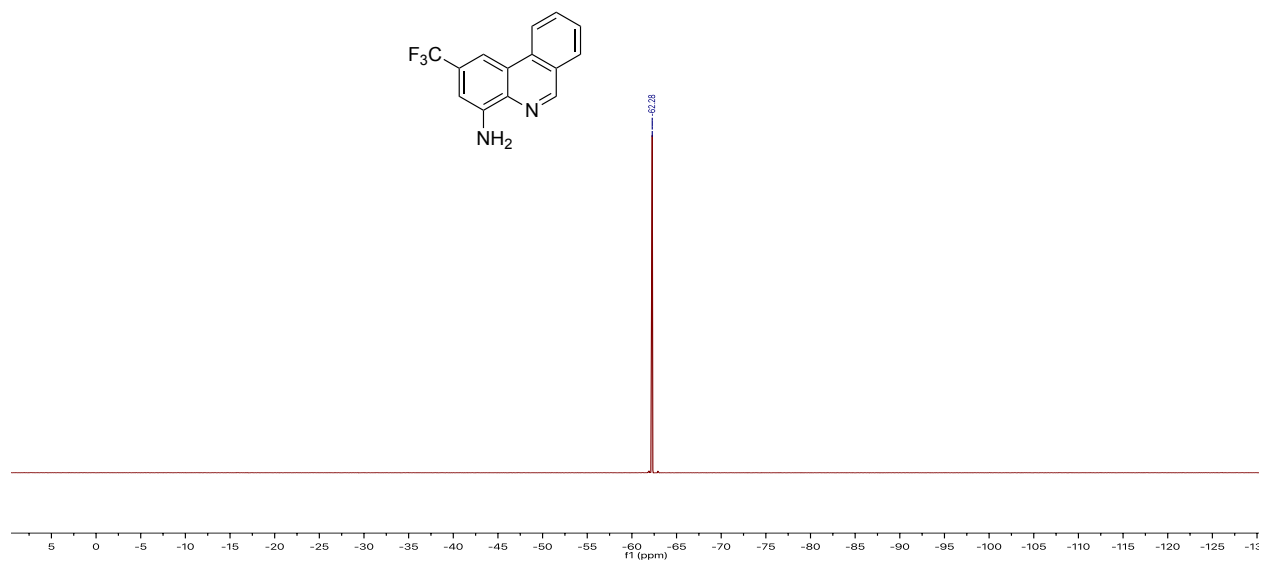

Figure S5.6. ^{19}F NMR (282 MHz, CDCl_3 , 22 °C) spectrum of **3-NH₂**.

PMA-05-135-D3H.1.fid
DCA-NME2 ligand
PROTON CDCl3 C:\Herbert 1

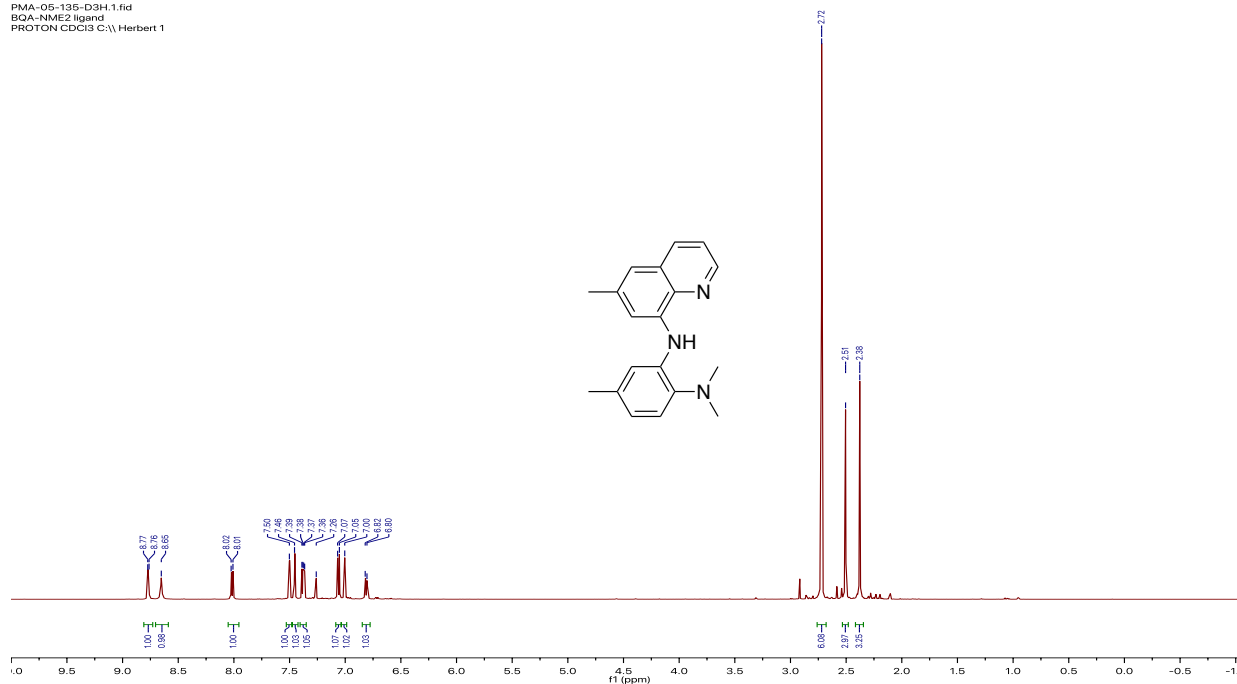

Figure S5.7. ¹H NMR (500 MHz, CDCl₃, 22 °C) spectrum of L13.

PMA-05-035-D5C.1.fid
DCA ligand
C13CPD CDCl3 C:\Herbert 1

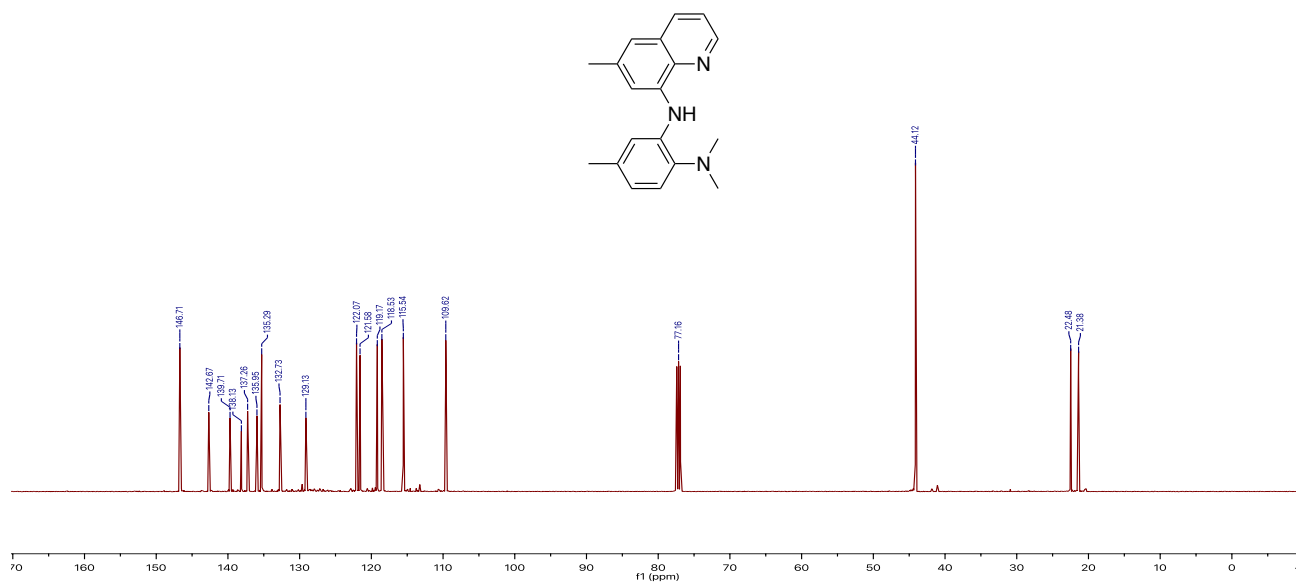

Figure S5.8. ¹³C{¹H} NMR (125 MHz, CDCl₃, 22 °C) spectrum of L13.

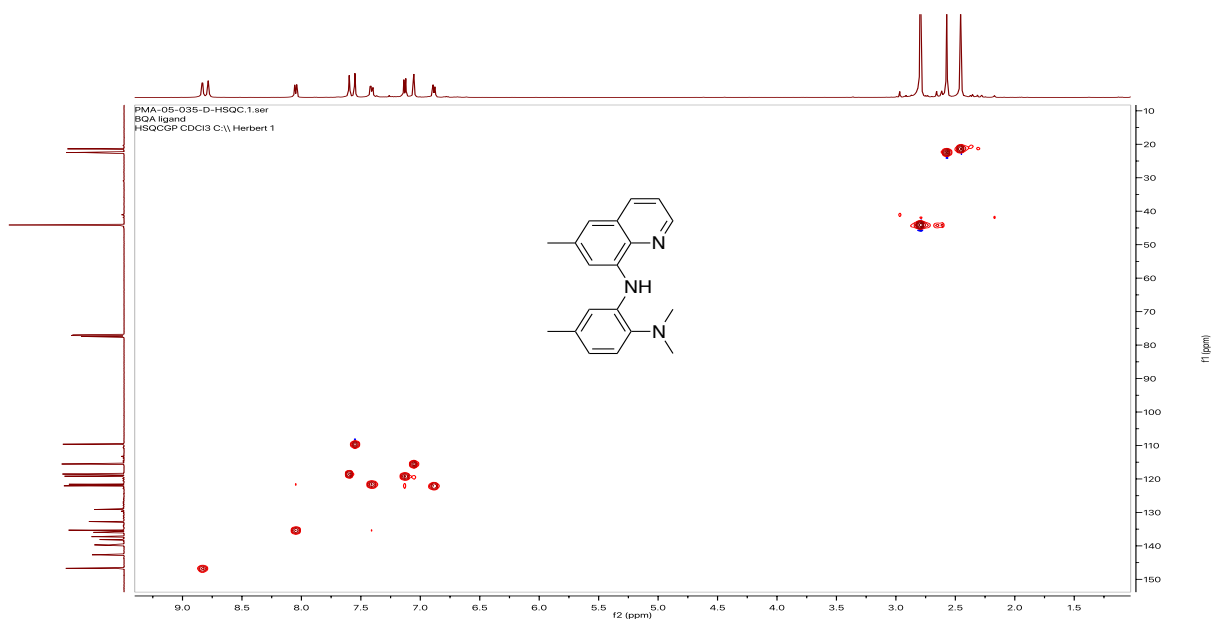

Figure S5.9. HSQC NMR (500/125 MHz, CDCl₃, 22 °C) spectrum of **L13**.

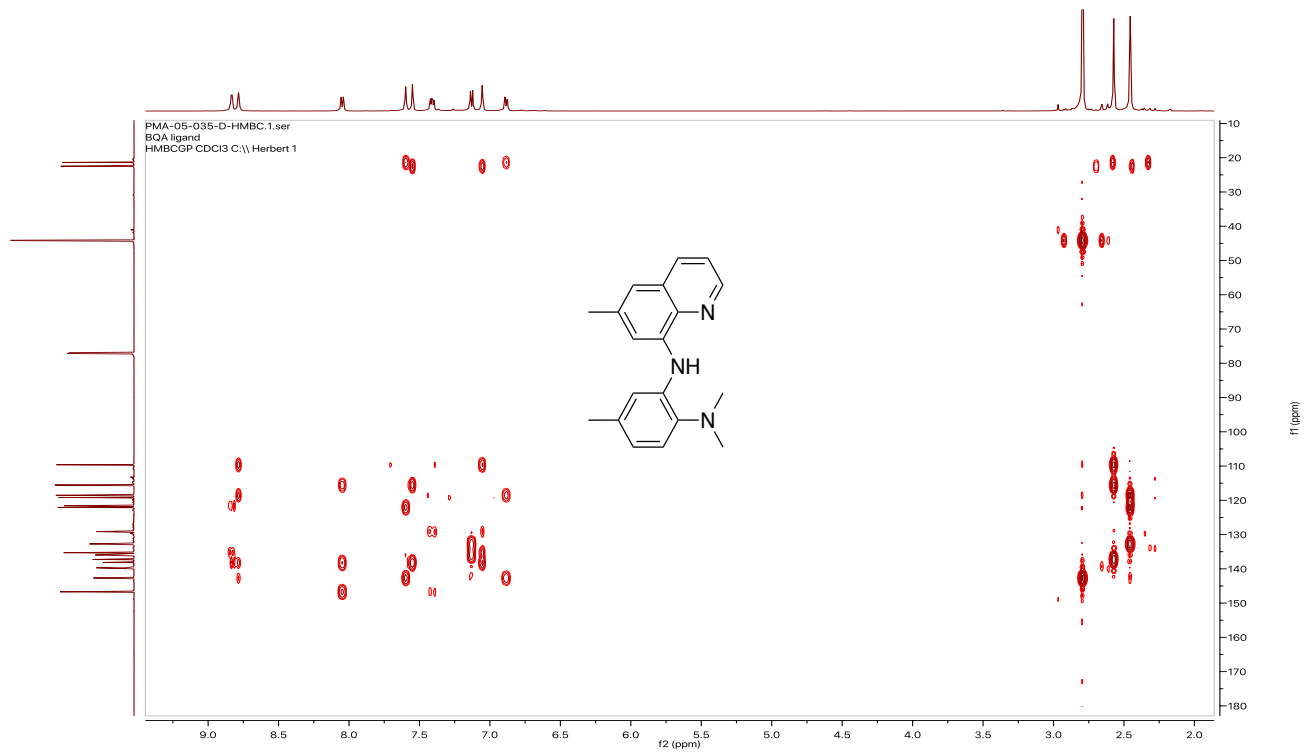

Figure S5.10. HMBC NMR (500/125 MHz, CDCl₃, 22 °C) of **L13**.

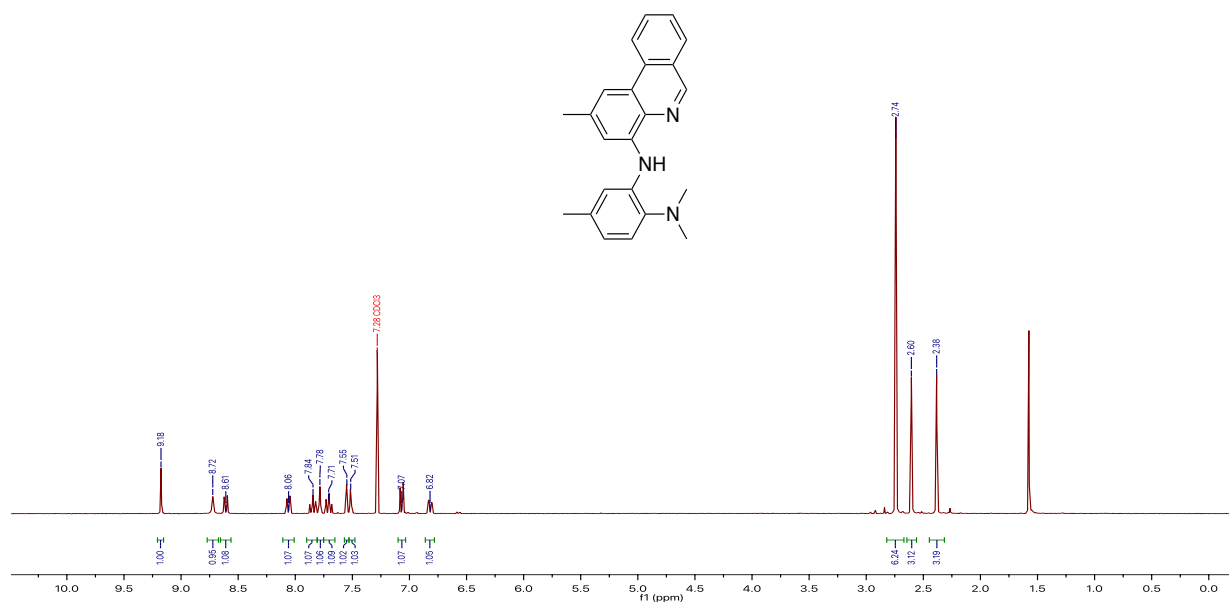

Figure S5.11. ¹H NMR (500 MHz, CDCl₃, 22 °C) spectrum of L14.

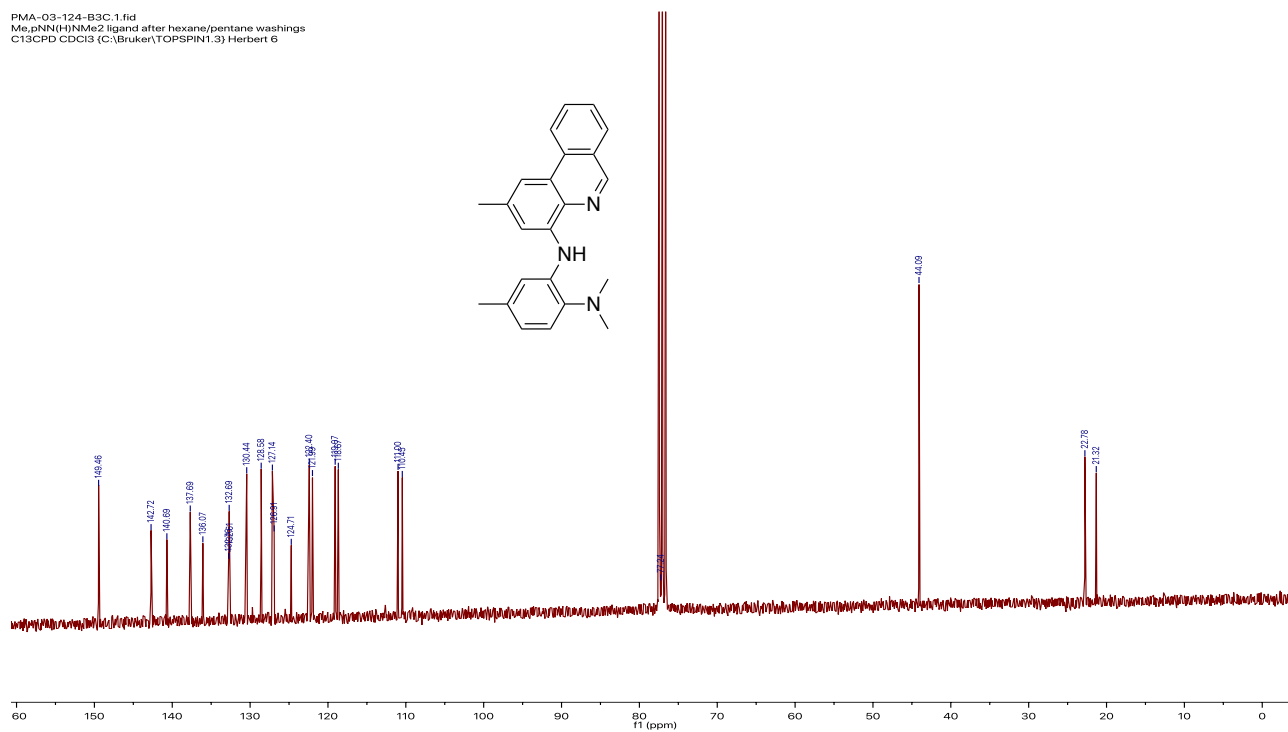

Figure S5.12. ¹³C {¹H} NMR (75 MHz, CDCl₃, 22 °C) spectrum of L14.

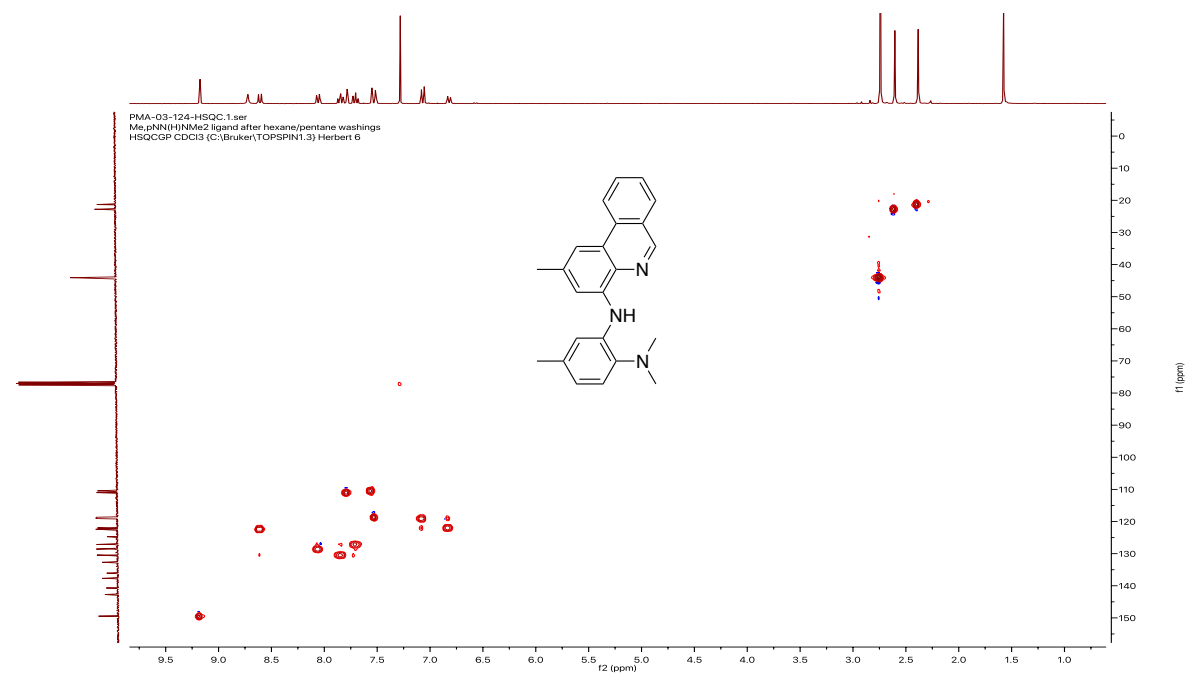

Figure S5.13. HSQC NMR (500/125 MHz, CDCl₃, 22 °C) spectrum of L14.

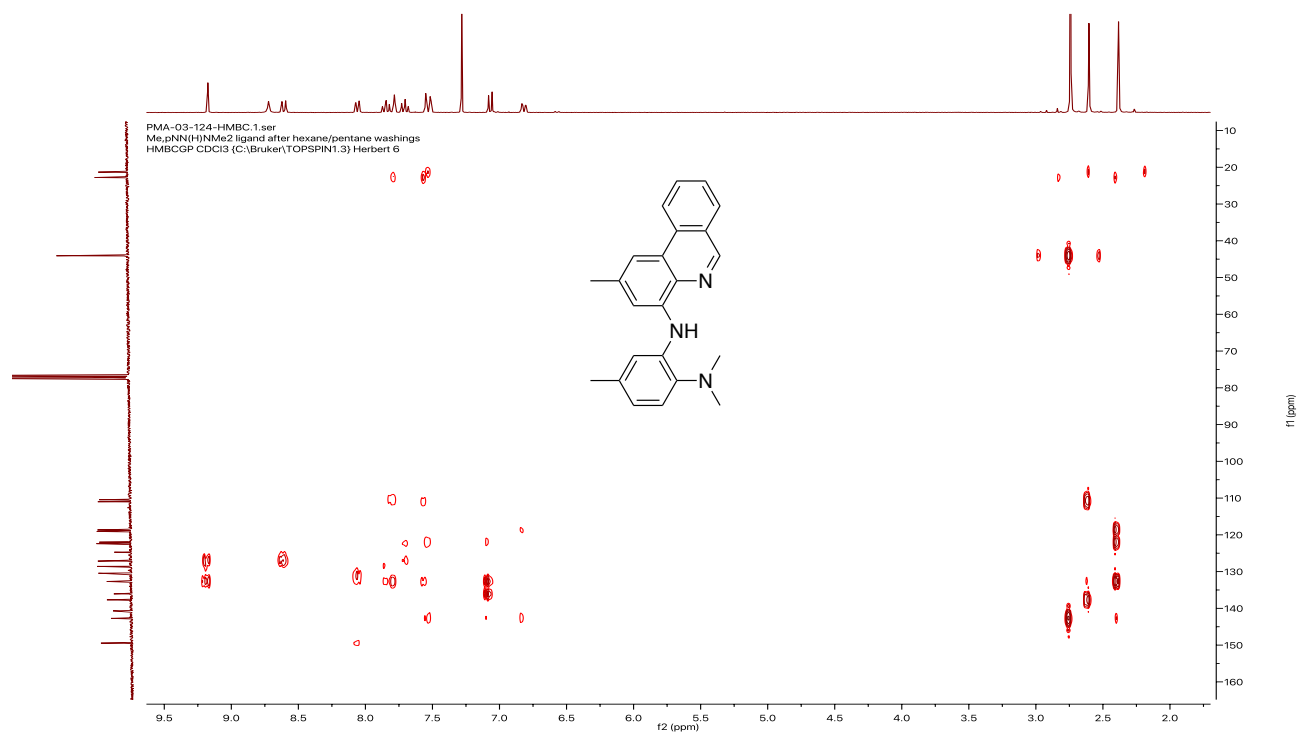

Figure S5.14. HMBC NMR (500/125 MHz, CDCl₃, 22 °C) spectrum of L14.

PMA-04-113-D3H.1.fid
(Bup)NN(H)NME2 crystals
PROTON CDCl3 (C:\Bruker\TOPSPIN1.3) Herbert 38

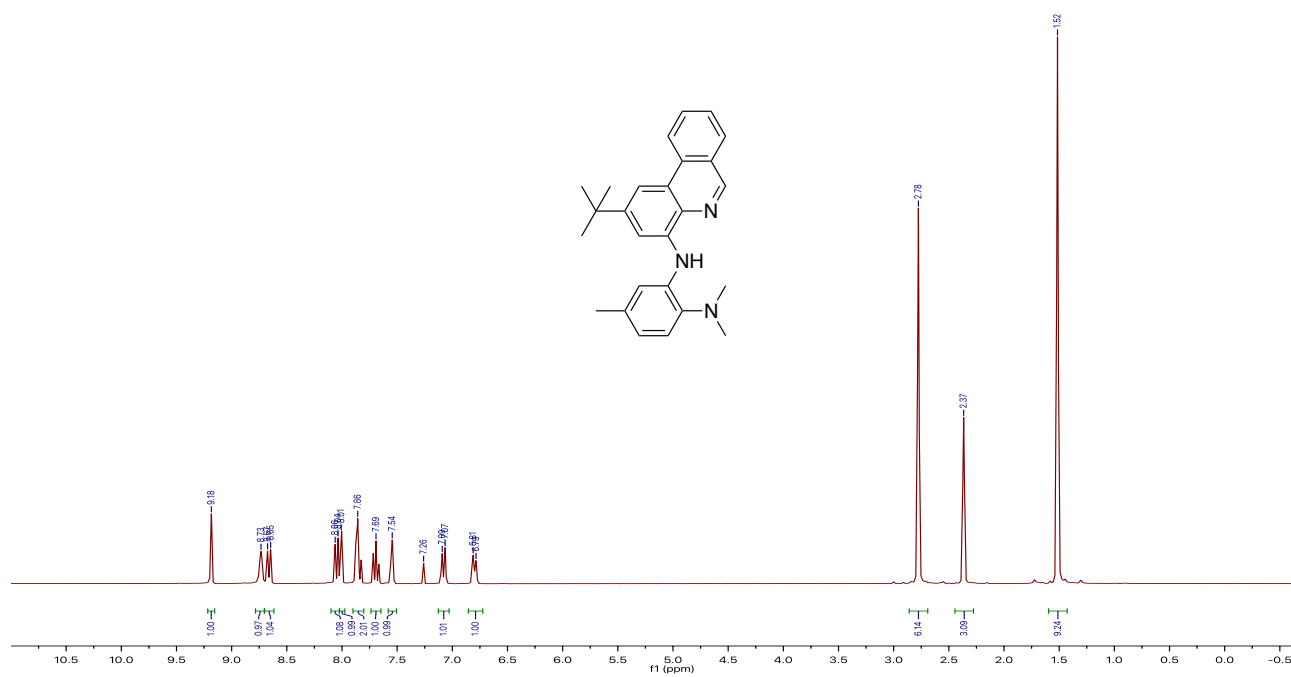

Figure S5.15. ^1H NMR (300 MHz, CDCl_3 , 22 °C) spectrum of L15.

PMA-04-113-D3C.1.fid
(Bup)NN(H)NME2 crystals
C13CPD CDCl3 (C:\Bruker\TOPSPIN1.3) Herbert 38

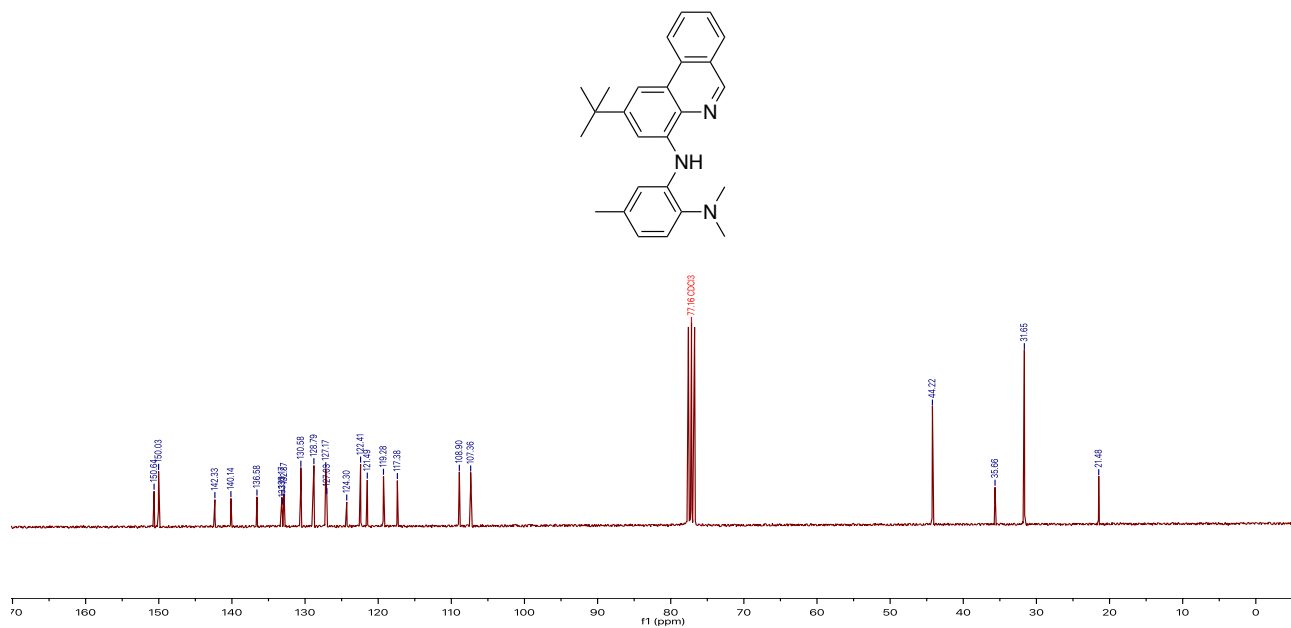

Figure S5.16. $^{13}\text{C}\{^1\text{H}\}$ NMR (75 MHz, CDCl_3 , 22 °C) spectrum of L15.

PMA-04-092-B3H.1.fid
CF3pNN(H)NMe2 after column
PROTON CDCl3 (C:\Bruker\TOPSPIN1.3) Herbert 32

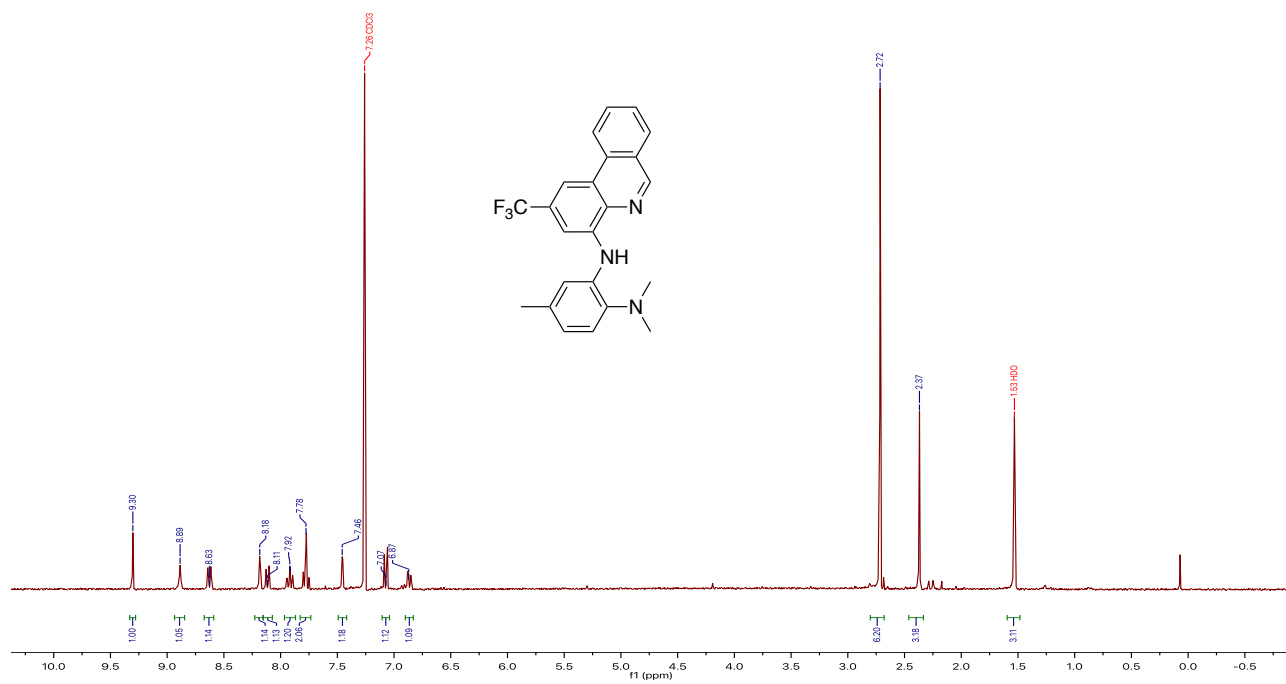

Figure S5.17. ^1H NMR (300 MHz, CDCl_3 , 22 $^\circ\text{C}$) spectrum of L16.

PMA-04-092-A5C.1.fid
CF3NN(H)NMe2 ligand
C13CPD CDCl3 C:\Herbert 1

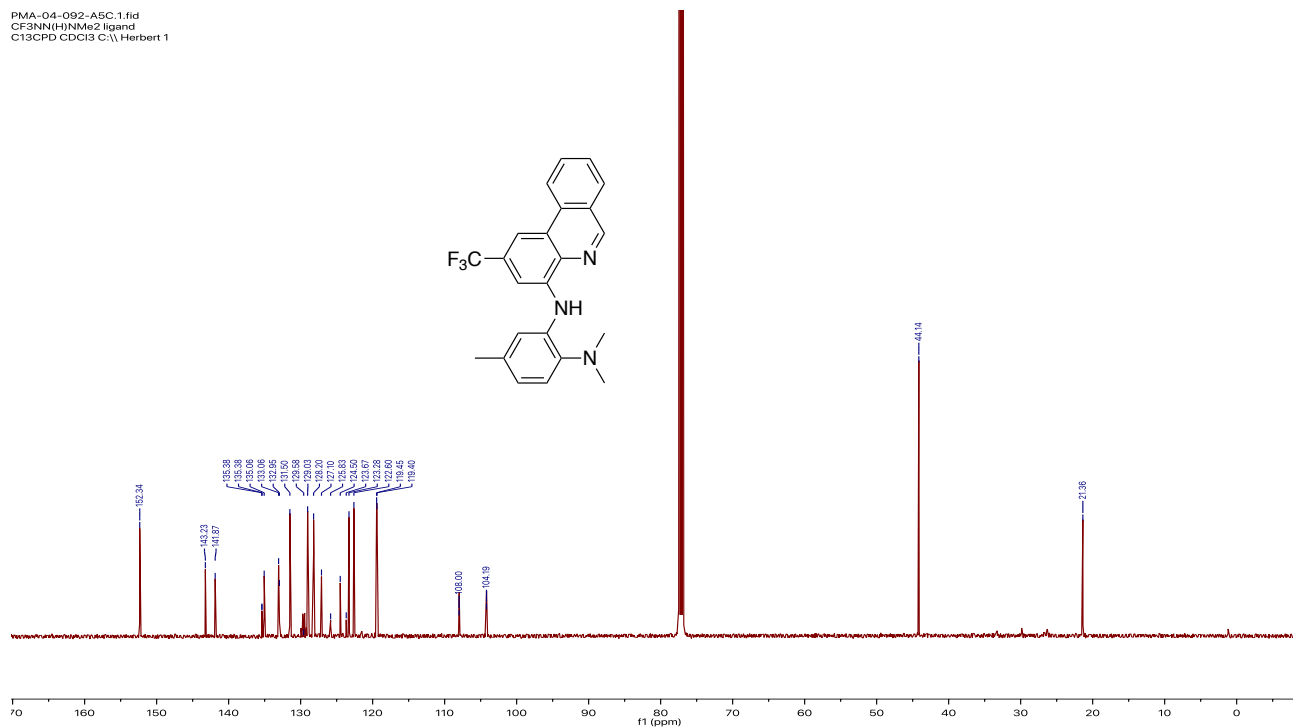

Figure S5.18. $^{13}\text{C}\{^1\text{H}\}$ NMR (125 MHz, CDCl_3 , 22 $^\circ\text{C}$) spectrum of L16.

PMA-05-035-H5F.1.fid
CFENMe2-ligand
F19CPD CDCl3 C:\Herbert 3

-62.37

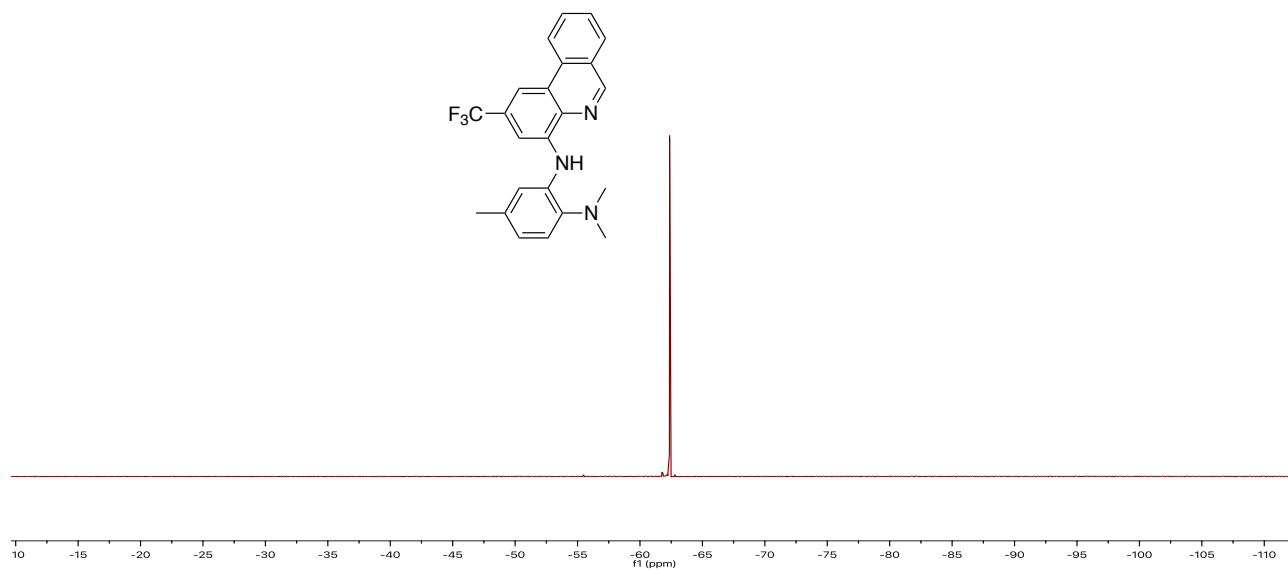

Figure S5.19. $^{19}\text{F}\{^1\text{H}\}$ NMR (470 MHz, CDCl_3 , 22 °C) spectrum of L16.

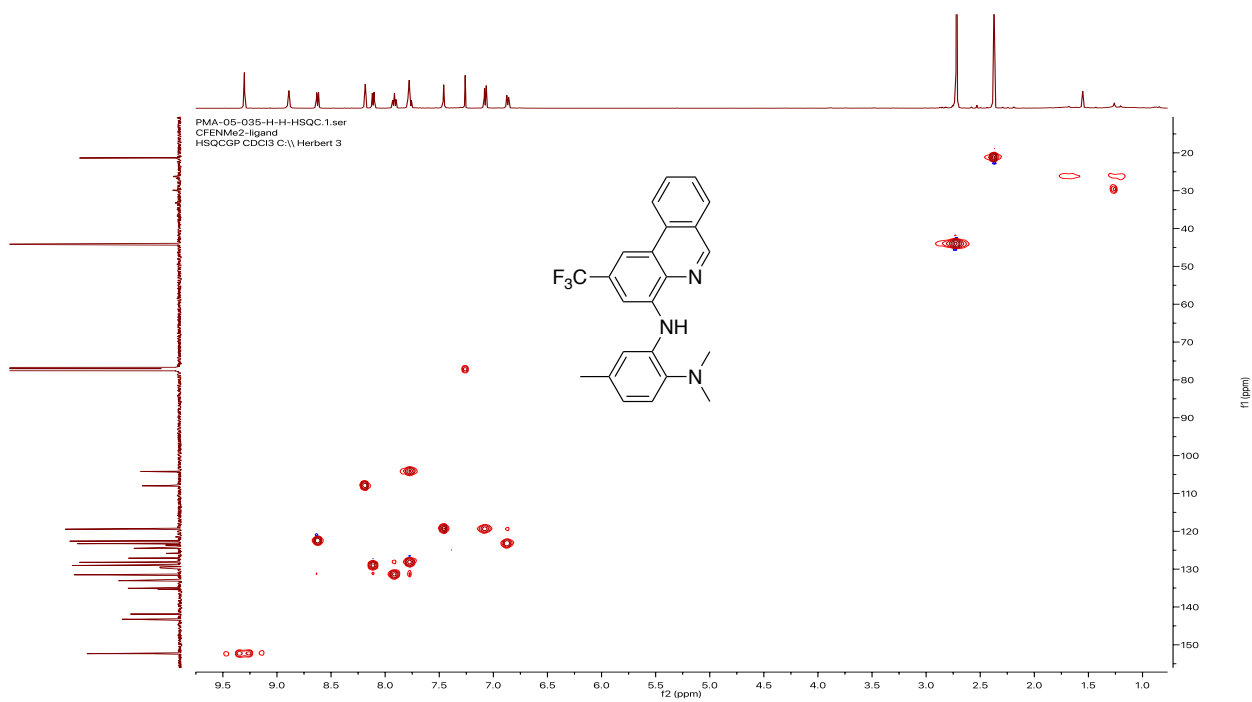

Figure S5.20. HSQC NMR (500/125 MHz, CDCl_3 , 22 °C) spectrum of L16.

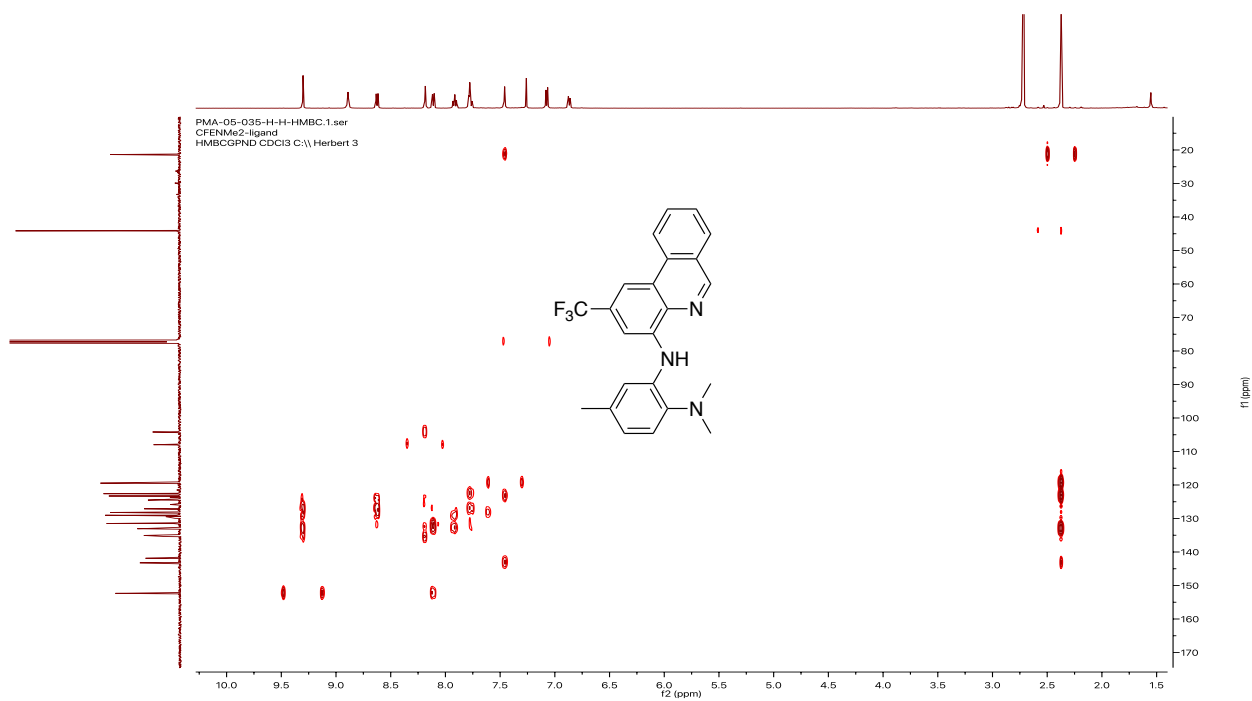

Figure S5.21. HMBC (500/125 MHz, CDCl₃, 22 °C) spectrum of **L16**.

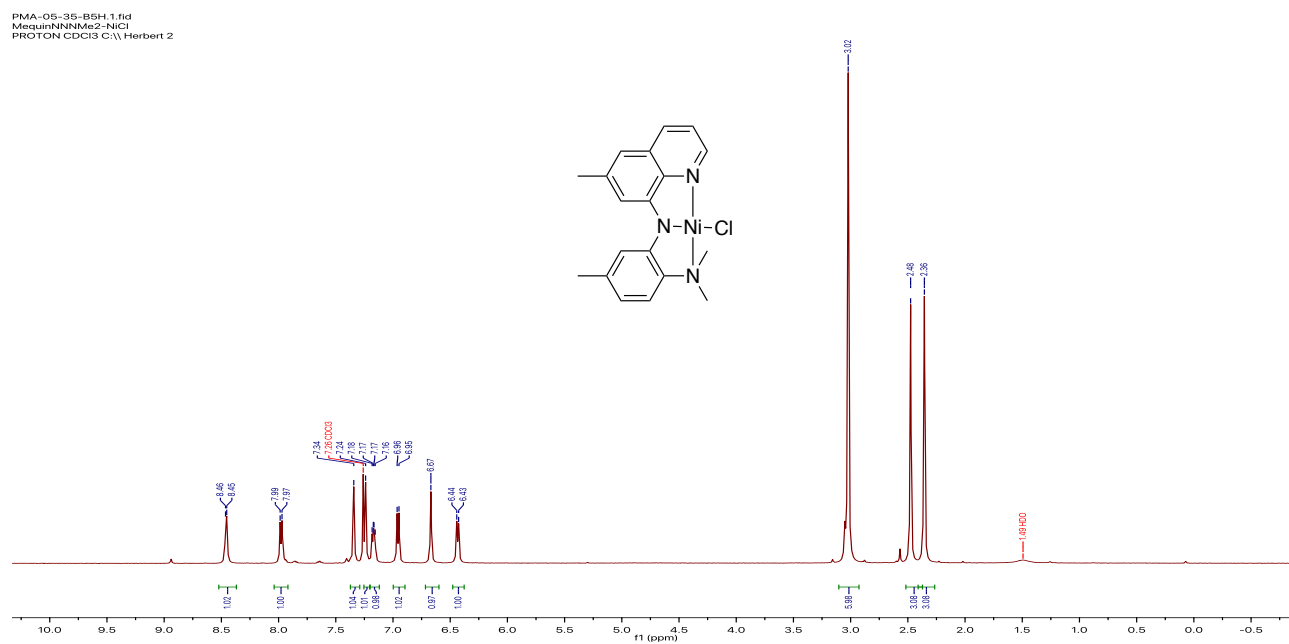

Figure S5.22. ¹H NMR (500 MHz, CDCl₃, 22 °C) spectrum of **L13-NiCl**.

PMA-04-152-A5C.1.fid
MeQuinNNiMe2-NiCl
C13CPD CDCl3 C:\Herbert 4

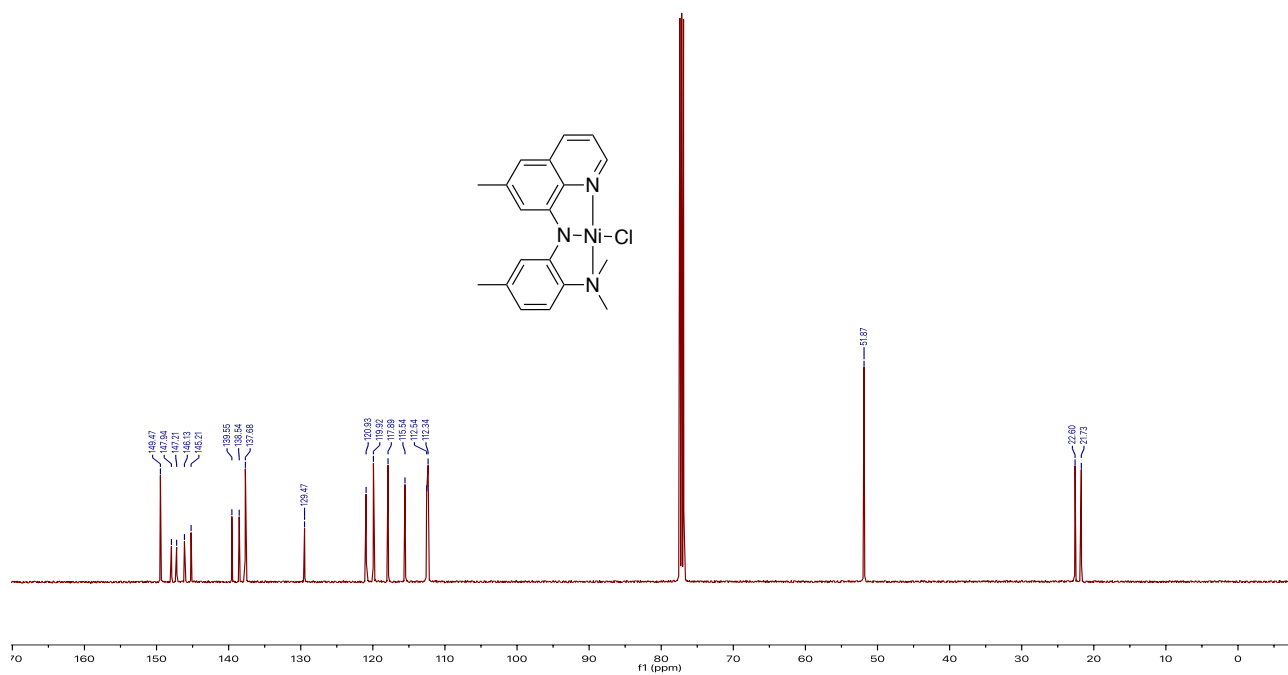

Figure S5.23. $^{13}\text{C}\{^1\text{H}\}$ NMR (125 MHz, CDCl_3 , 22 °C) spectrum of L13-NiCl.

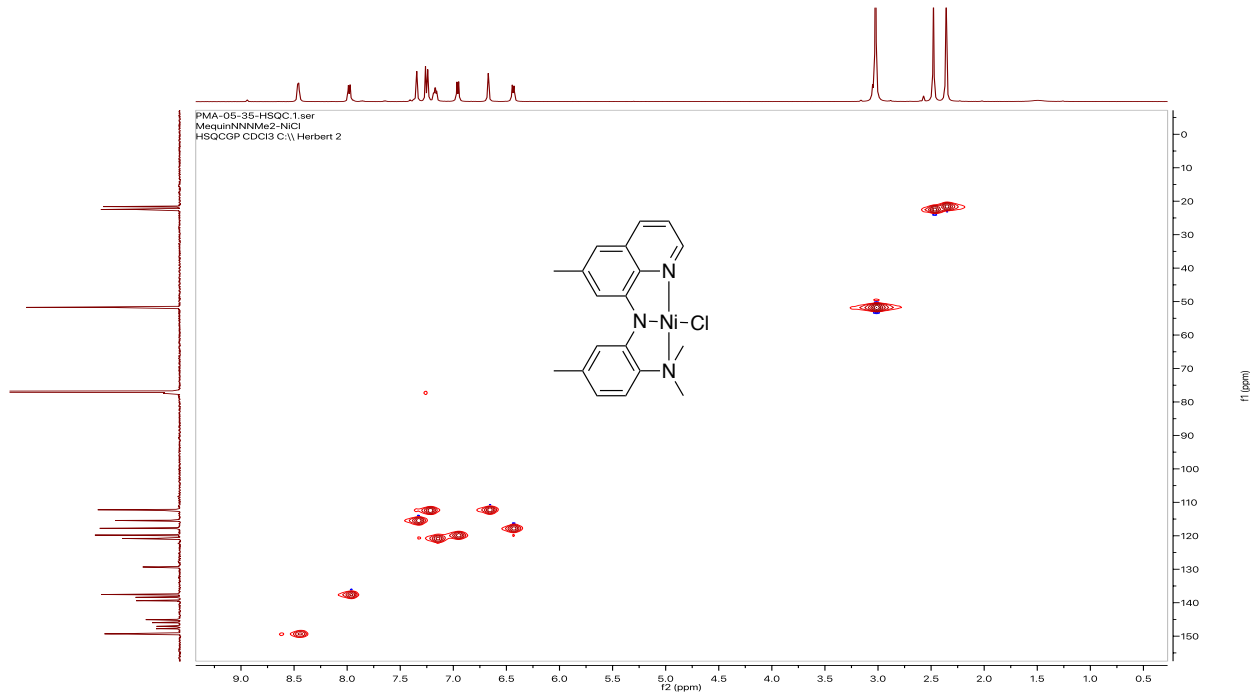

Figure S5.24. HSQC (500/125 MHz, CDCl_3 , 22 °C) spectrum of L13-NiCl.

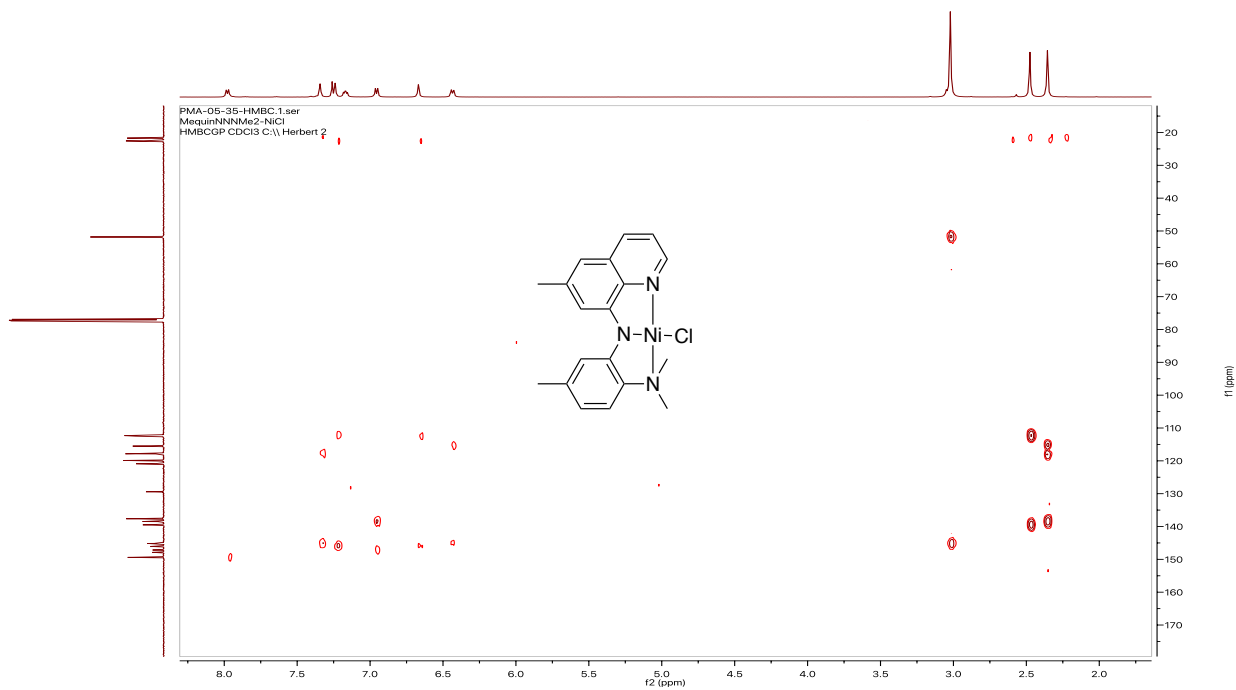

Figure S5.25. HMBC (500/125 MHz, CDCl_3 , 22 °C) spectrum of **L13-NiCl**.

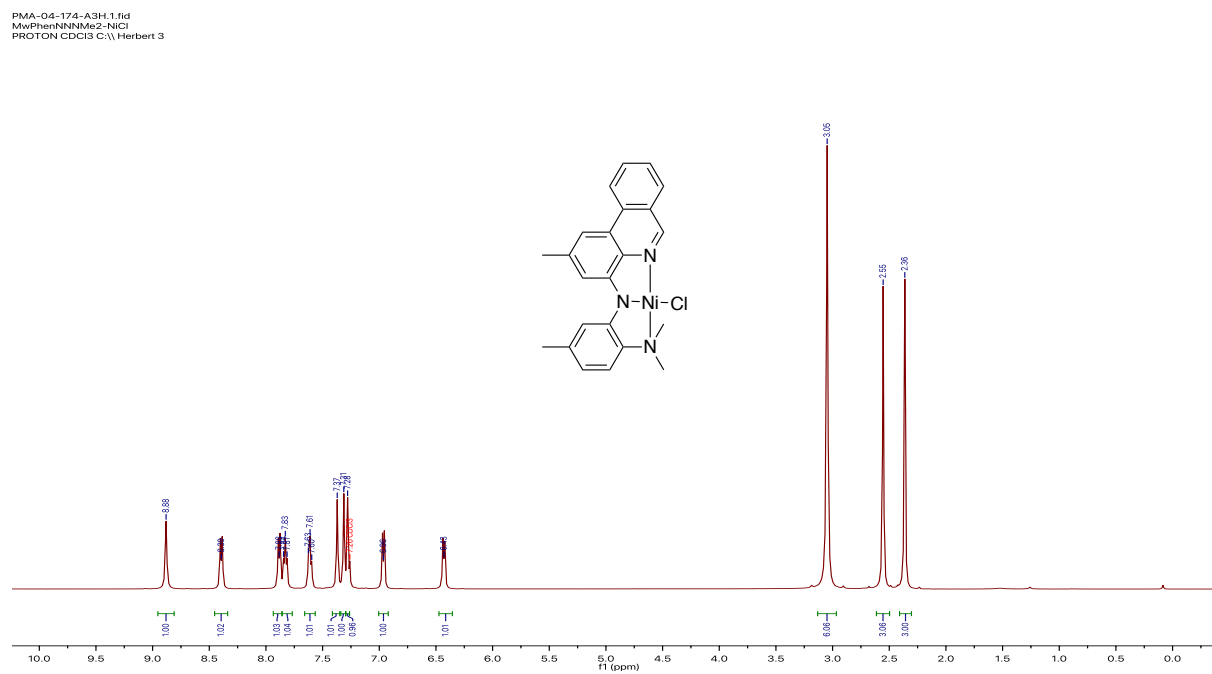

Figure S5.26. ^1H NMR (300 MHz, CDCl_3 , 22 °C) spectrum of **L14-NiCl**.

PMA-04-174-A5C.1.fid
MwPhenNNMe2-NiCl
C13CPD CDCl3 C:\ Herbert 3

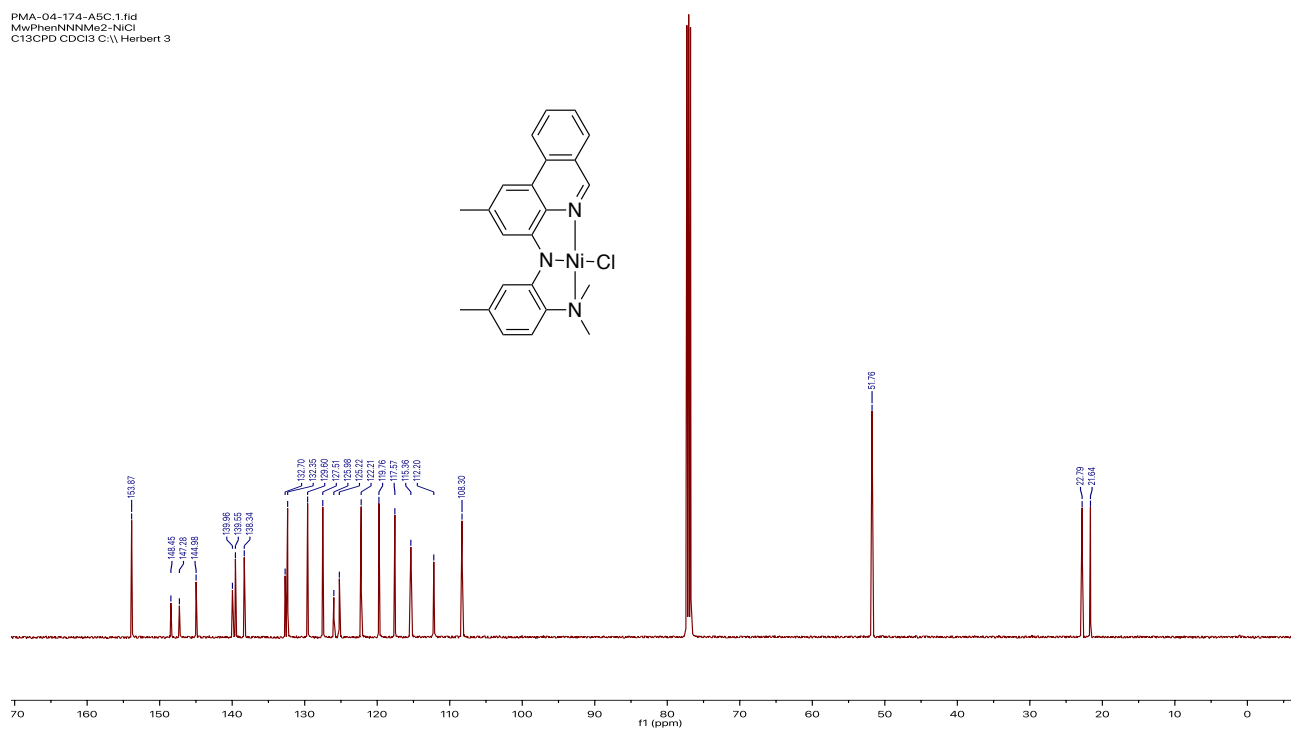

Figure S5.27. $^{13}\text{C}\{^1\text{H}\}$ NMR (125 MHz, CDCl_3 , 22 °C) spectrum of L14-NiCl.

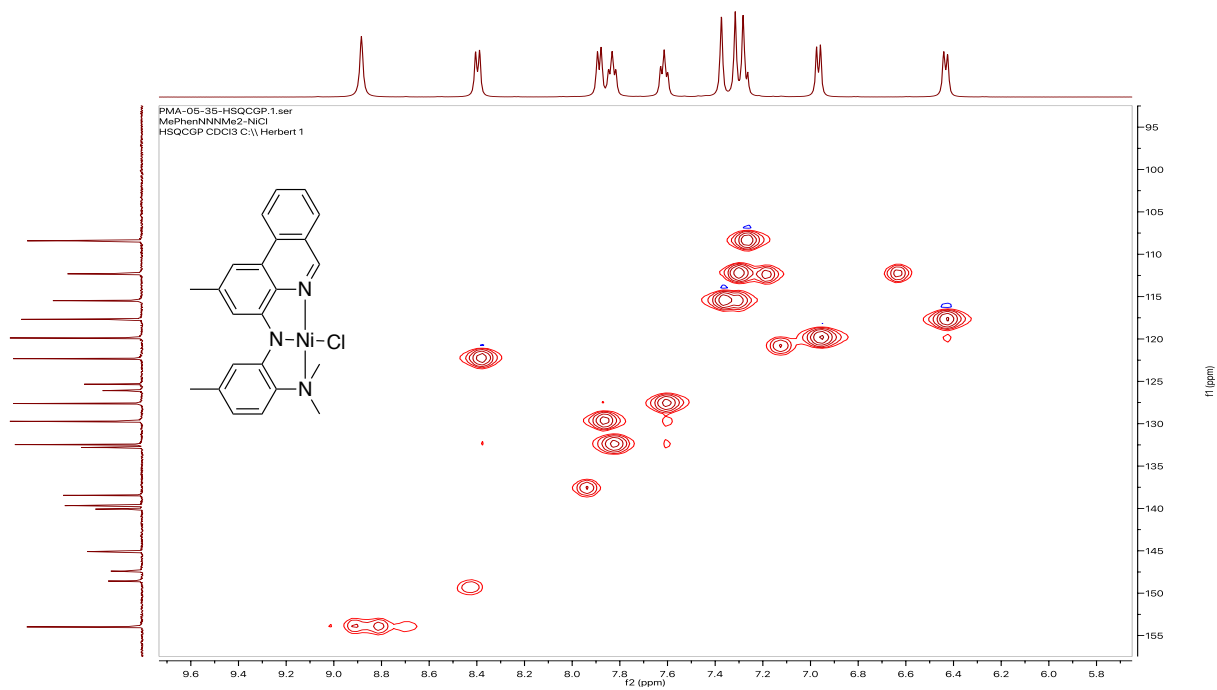

Figure S5.28. HSQC (500/125 MHz, CDCl_3 , 22 °C) spectrum of L14-NiCl.

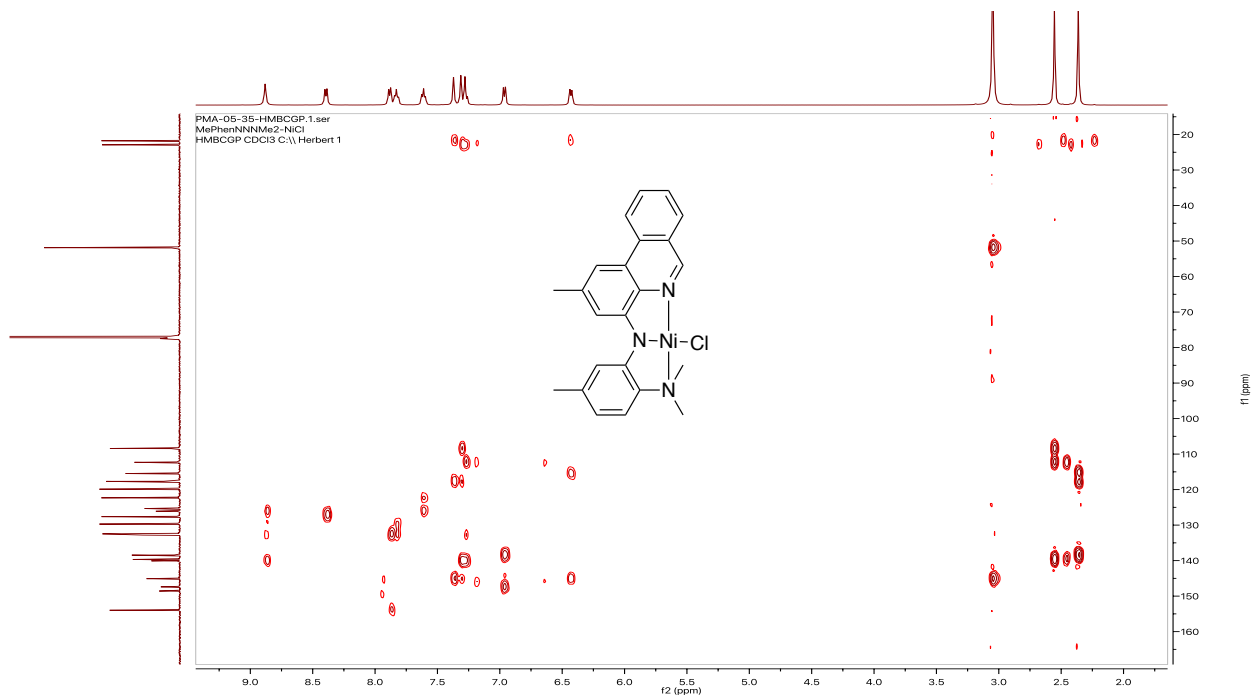

Figure S5.29. HMBC (500/125 MHz, CDCl₃, 22 °C) spectrum of **L14-NiCl**.

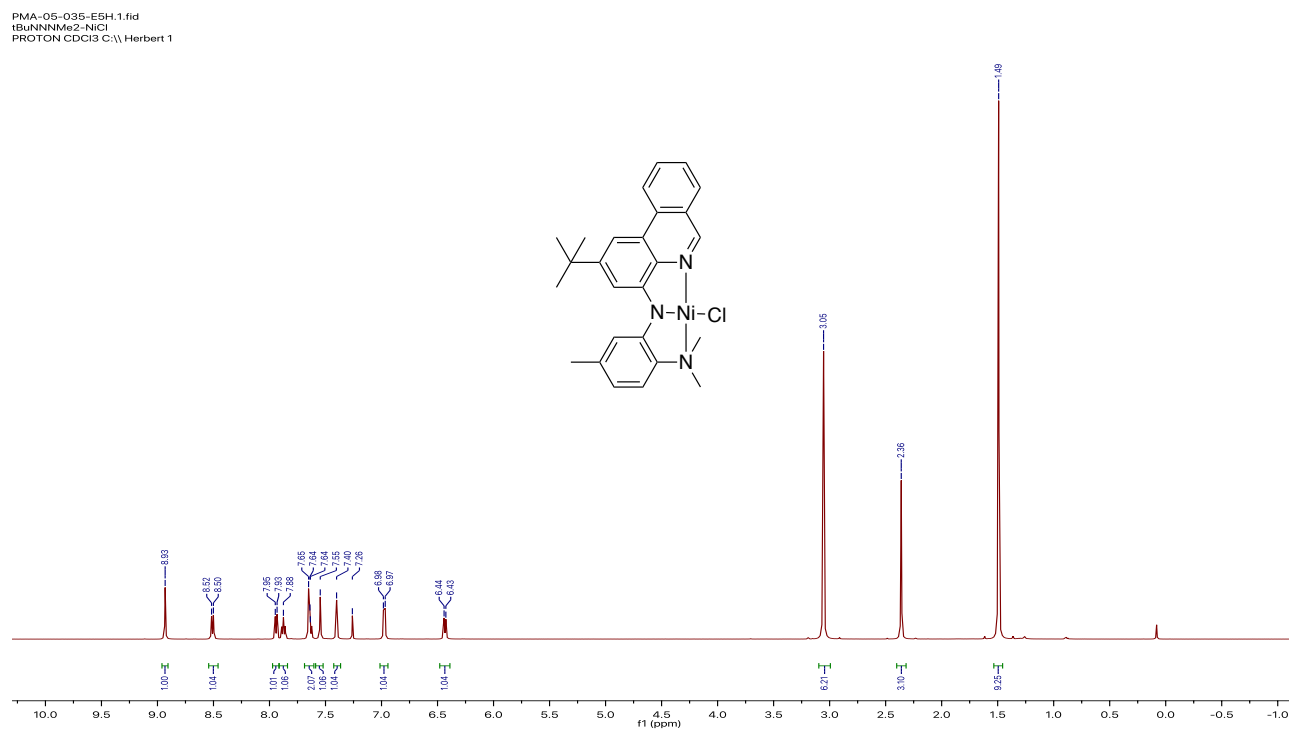

Figure S5.30. ¹H NMR (500 MHz, CDCl₃, 22 °C) spectrum of **L15-NiCl**.

PMA-04-tBuNiCl2.fid
tBuNNMe2-NiCl complex
C13CPD CDCl3 C:\ Herbert 1

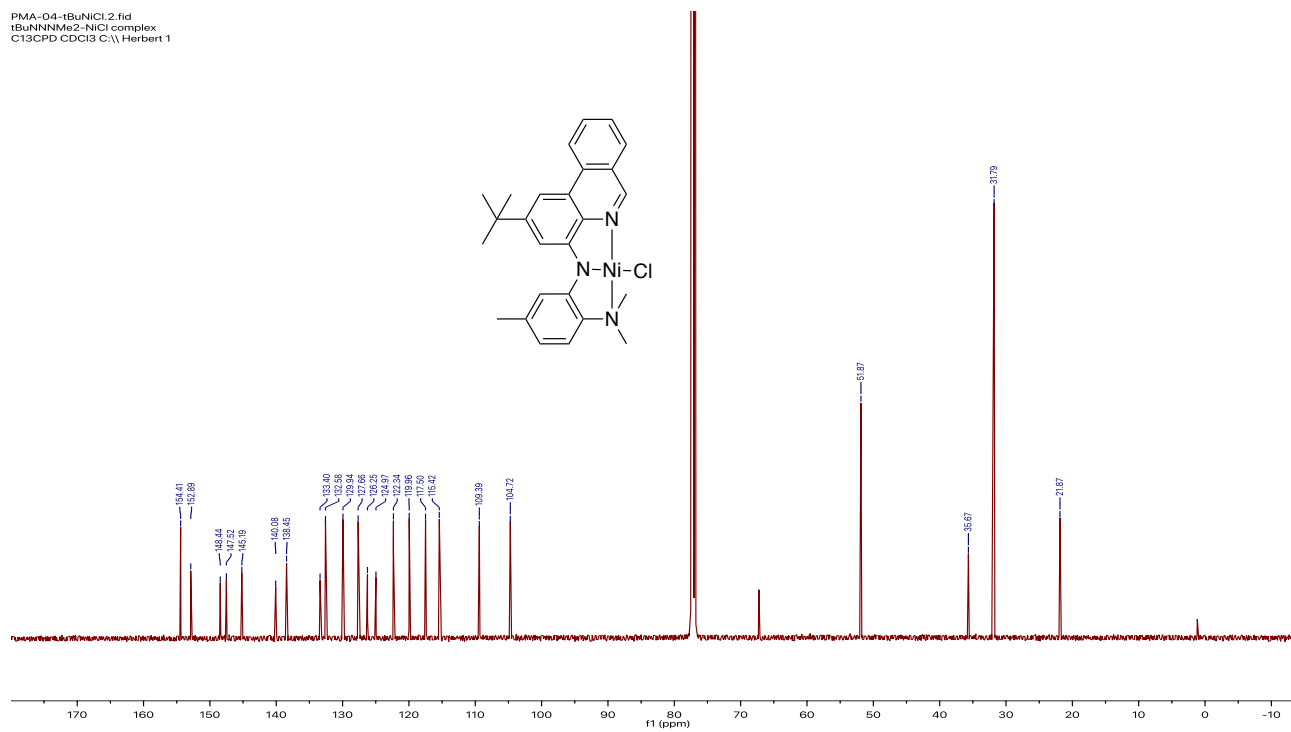

Figure S5.31. $^{13}\text{C}\{^1\text{H}\}$ NMR (125 MHz, CDCl_3 , 22 °C) spectrum of L15-NiCl.

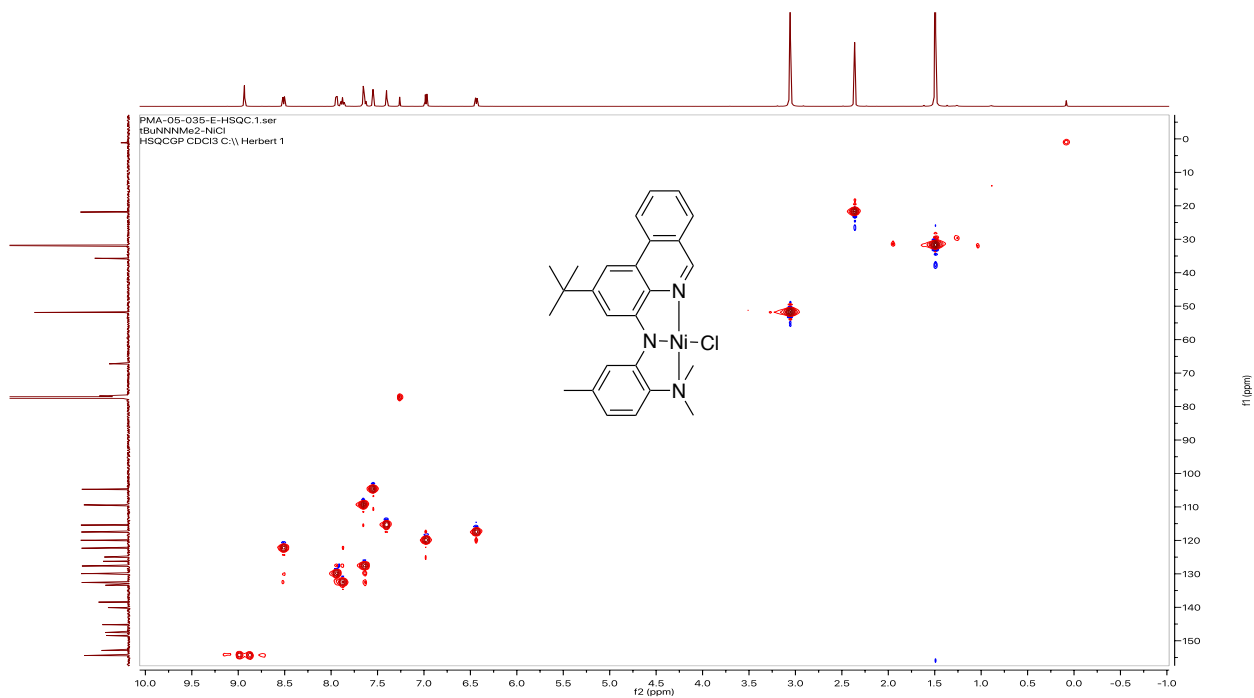

Figure S5.32. HSQC (500/125 MHz, CDCl_3 , 22 °C) spectrum of L15-NiCl.

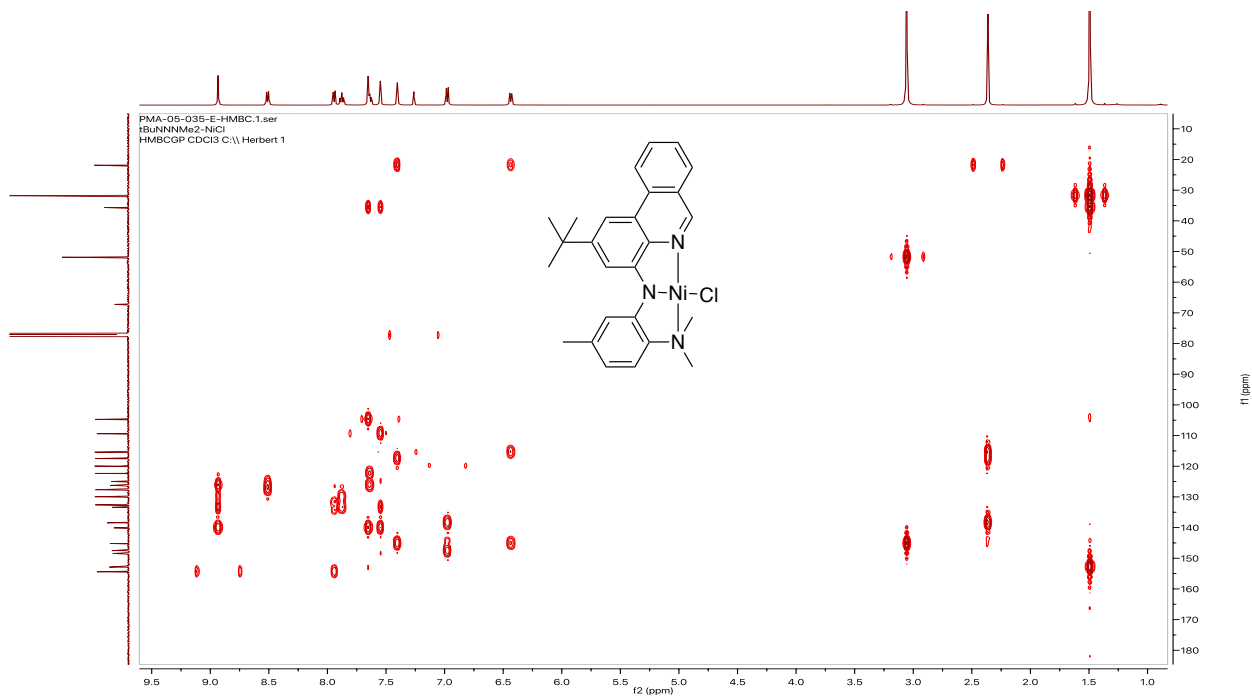

Figure S5.33. HMBC (500/125 MHz, CDCl₃, 22 °C) spectrum of **L15-NiCl**.

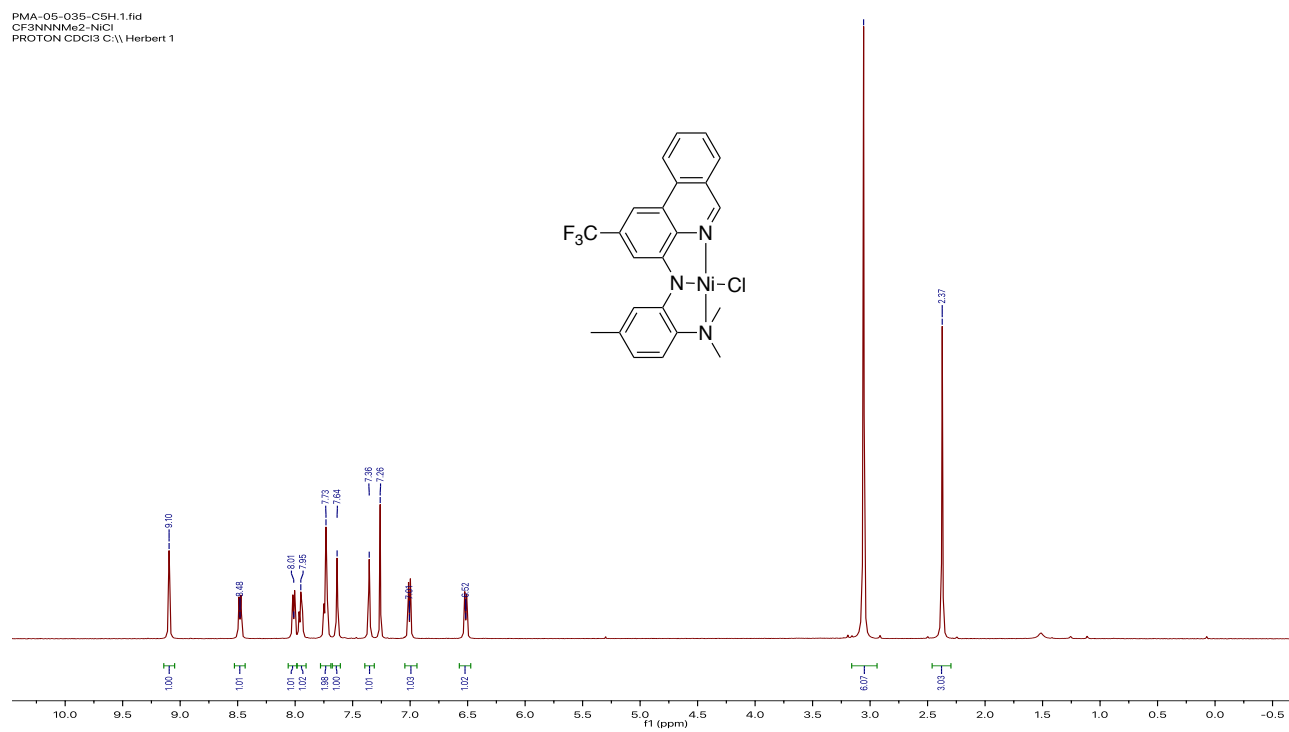

Figure S5.34. ¹H NMR (500 MHz, CDCl₃, 22 °C) spectrum of **L16-NiCl**.

PMA-05-035-C5C.1.fid
CF3NHNiMe2-NiCl
C13CPD CDCl3 C:\Herbert 1

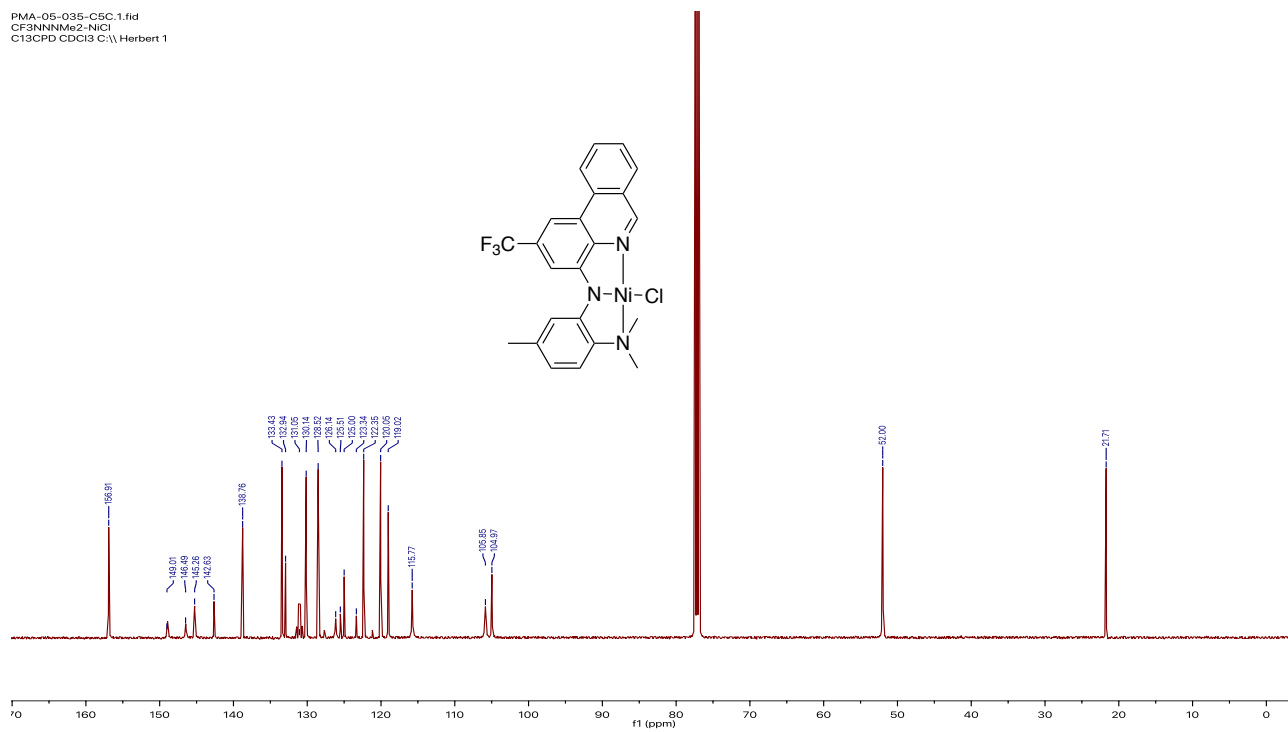

Figure S5.35. $^{13}\text{C}\{^1\text{H}\}$ NMR (125 MHz, CDCl₃, 22 °C) spectrum of L16-NiCl.

PMA-04-169-A5F.1.fid
CF3phenNNiMe2-NiCl
F19CPD CDCl3 C:\Herbert 2

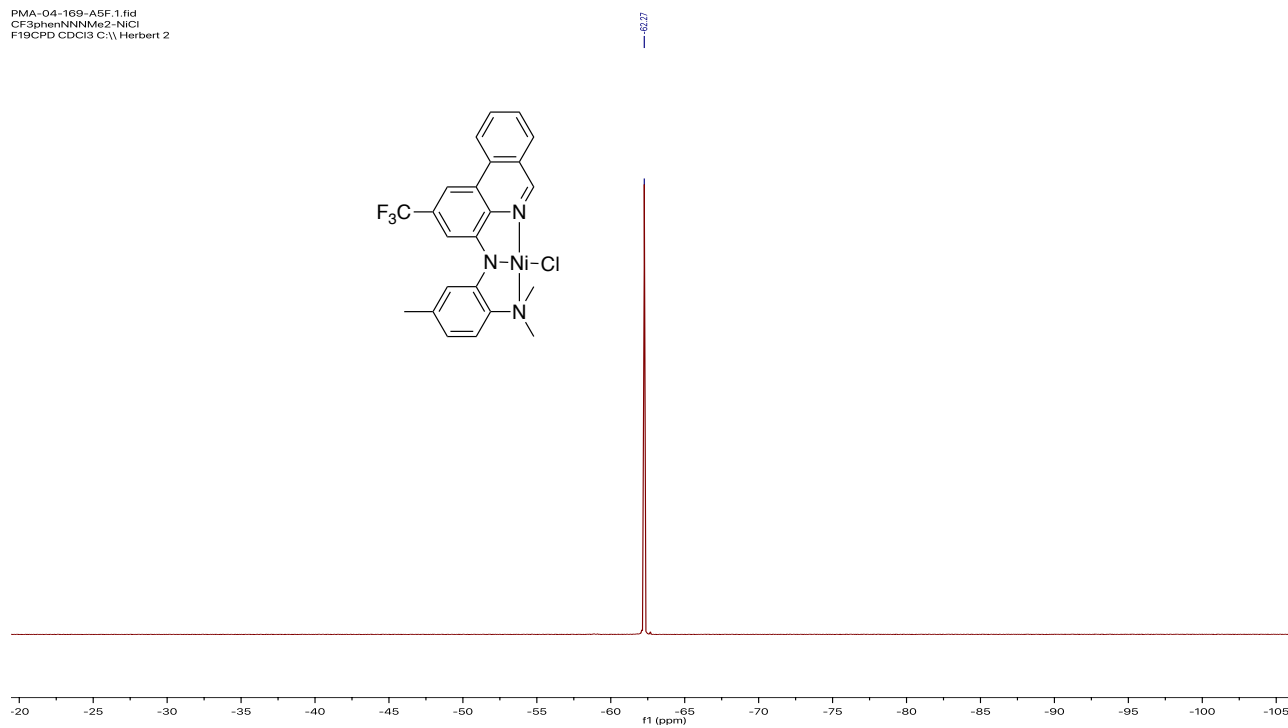

Figure S5.36. $^{19}\text{F}\{^1\text{H}\}$ NMR (470 MHz, CDCl₃, 22 °C) spectrum of L16-NiCl.

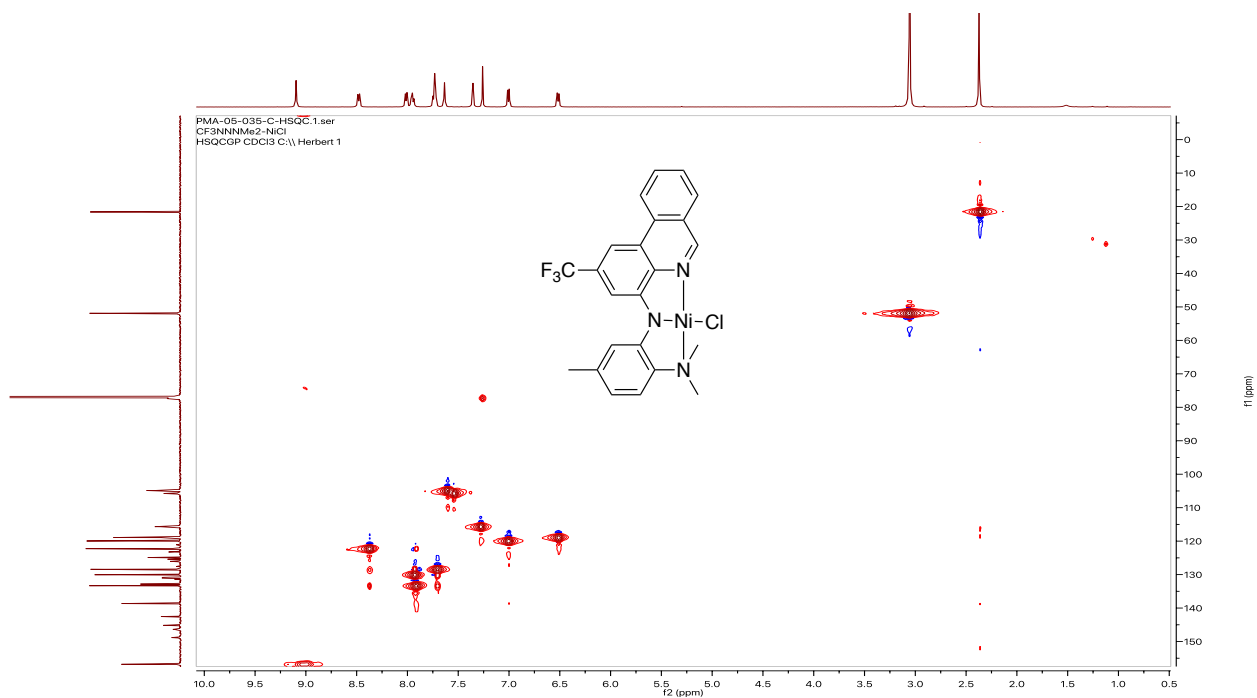

Figure S5.37. HSQC (500/125 MHz, CDCl₃, 22 °C) spectrum of **L16-NiCl**.

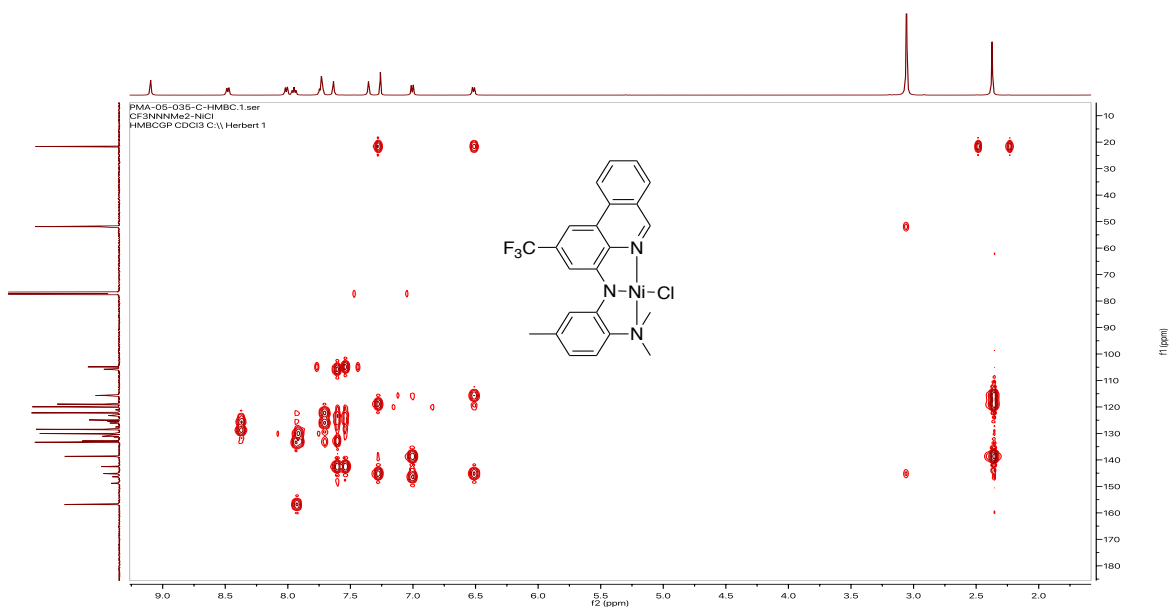

Figure S5.38. HMBC (500/125 MHz, CDCl₃, 22 °C) spectrum of **L16-NiCl**.

PMA-04048-D3H.1.fid
Column fraction
PROTON CDCl3 {C:\Bruker\TOPSPIN1.3} Herbert 22

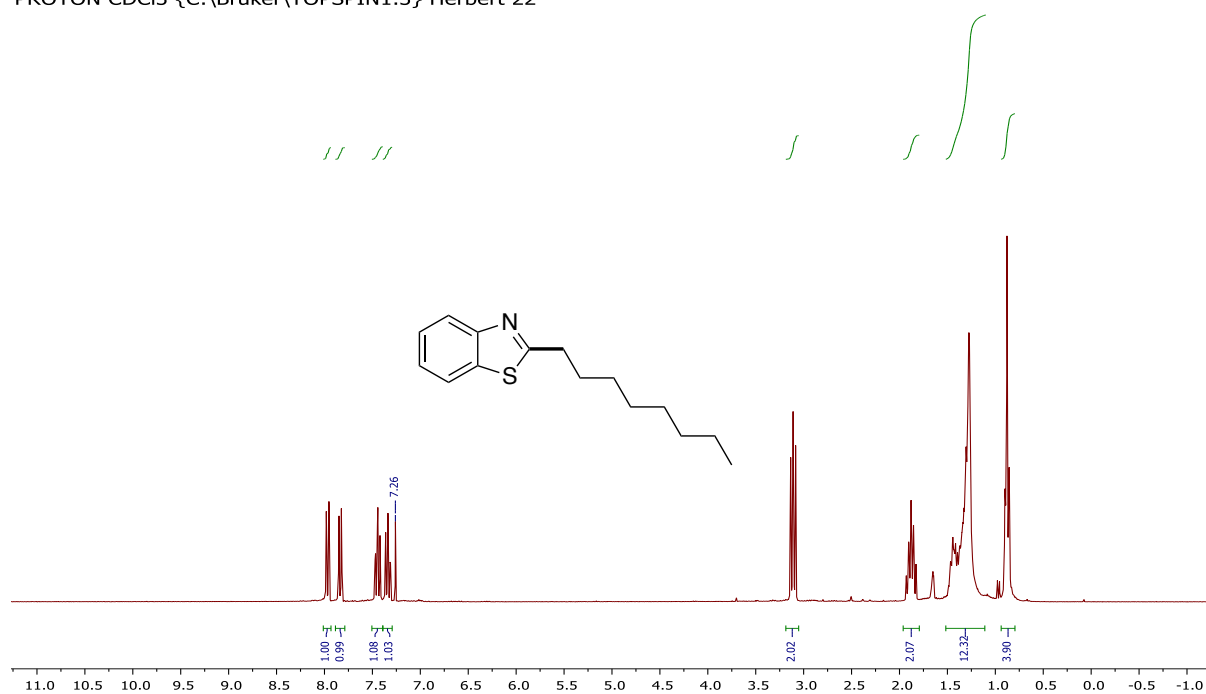

Figure S5.39. ¹H NMR (300 MHz, CDCl₃, 22 °C) spectrum of 2-octylbenzo[d]thiazole (P1).

PMA-04-064-ASH.1.fid
column fractions 4-8
PROTON CDCl3 C:\ Herbert 5

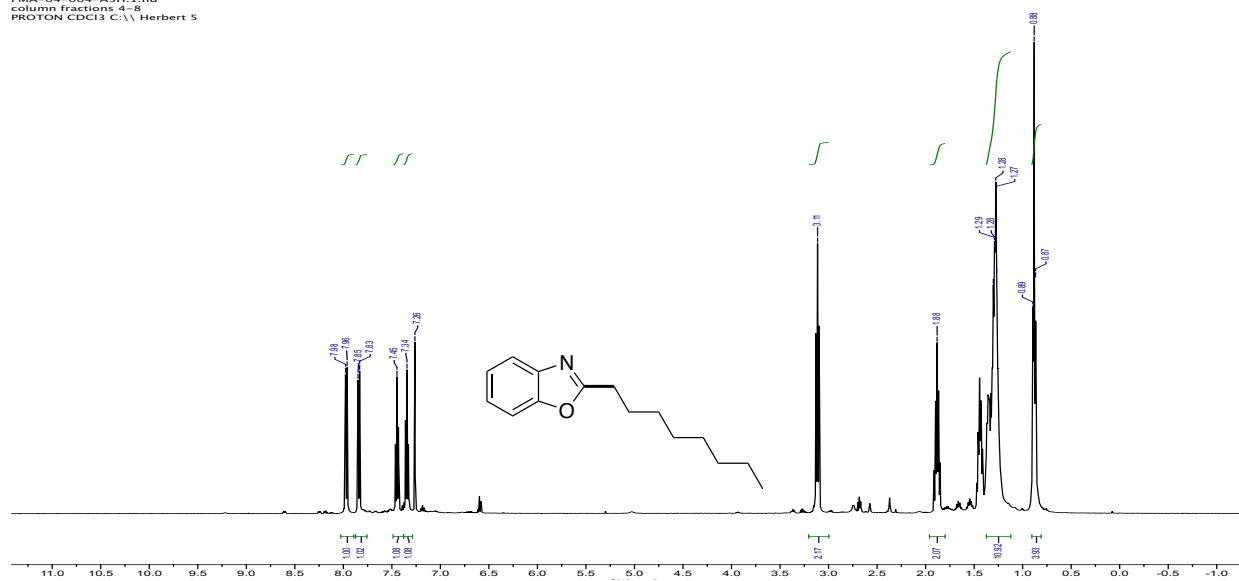

Figure S5.40. ¹H NMR (500 MHz, CDCl₃, 22 °C) spectrum of 2-octylbenzo[d]oxazole (P2).

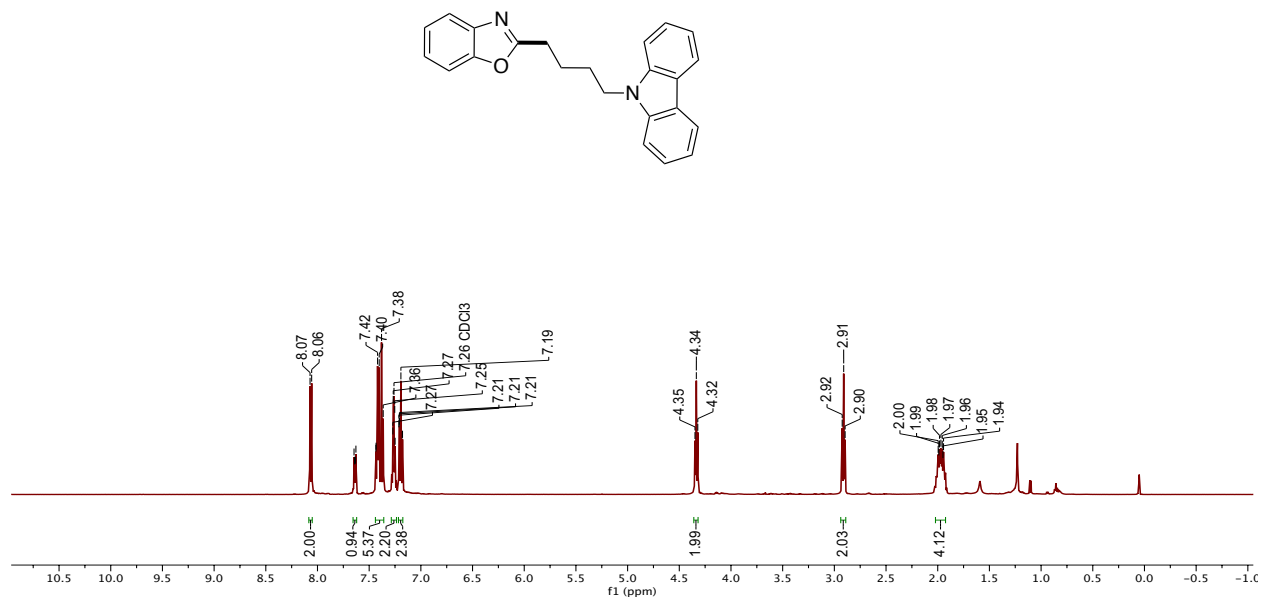

Figure S5.41. ¹H NMR (500 MHz, CDCl₃, 22 °C) spectrum of P3.

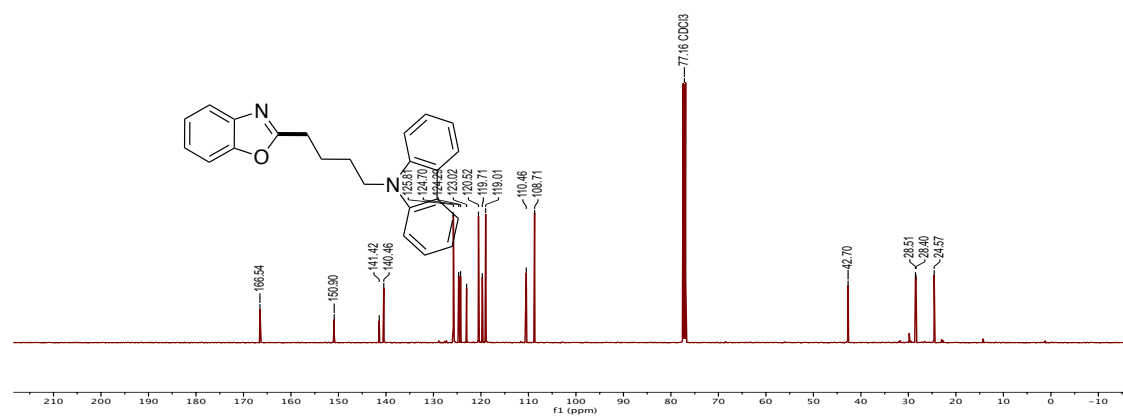

Figure S5.42. ¹³C {¹H} NMR (500 MHz, CDCl₃, 22 °C) spectrum of P3.

Generic Display Report (all)

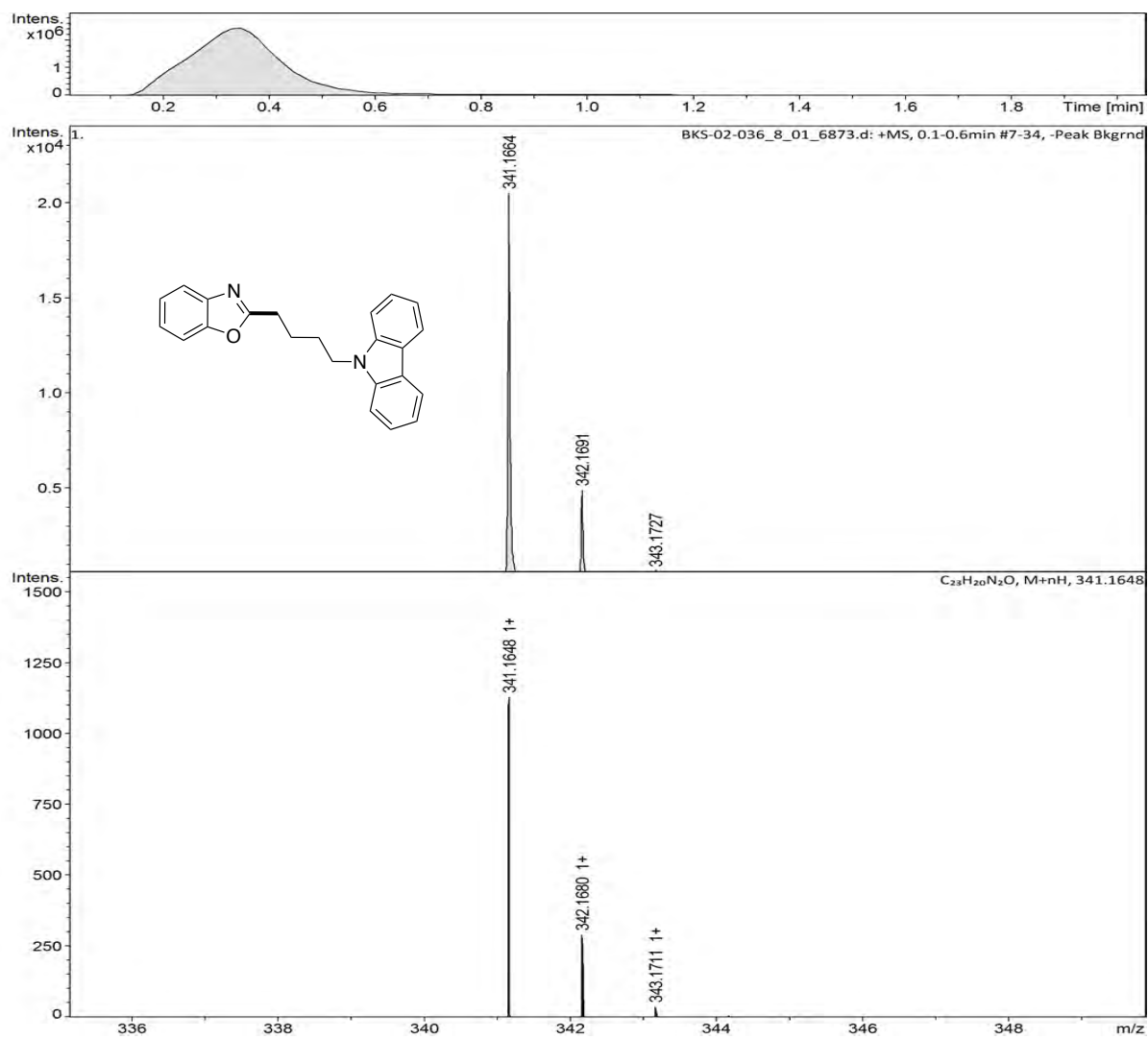

Figure S5.43. HR-MS spectrum of P3.

PMA-05-019A-A5H.1.fid
pure after vacuum
PROTON CDCl3 C:\Herbert 3

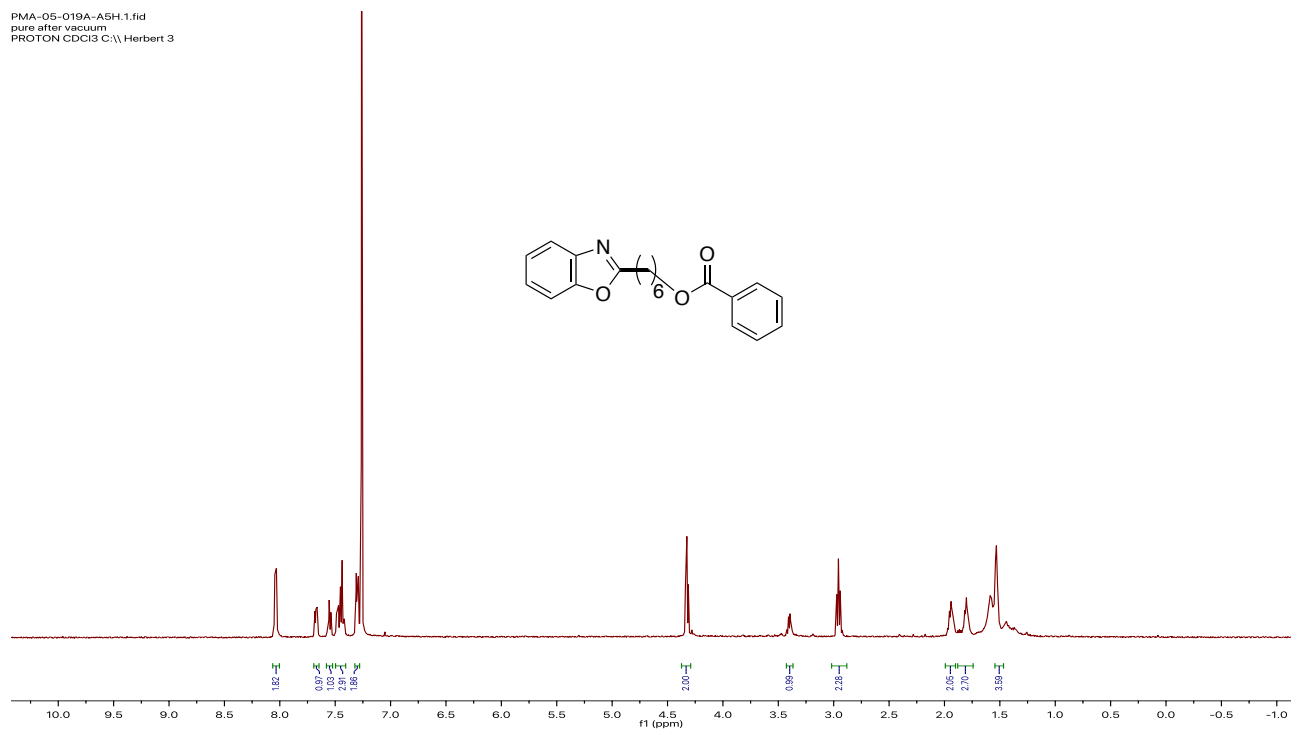

Figure S5.44. ^1H NMR (500 MHz, CDCl_3 , 22 °C) spectrum of **P4**.

PMA-05-015A-13H.1.fid
after vacuum pure
PROTON CDCl3 C:\Bruker\TOPSPIN1.3\ Herbert 51

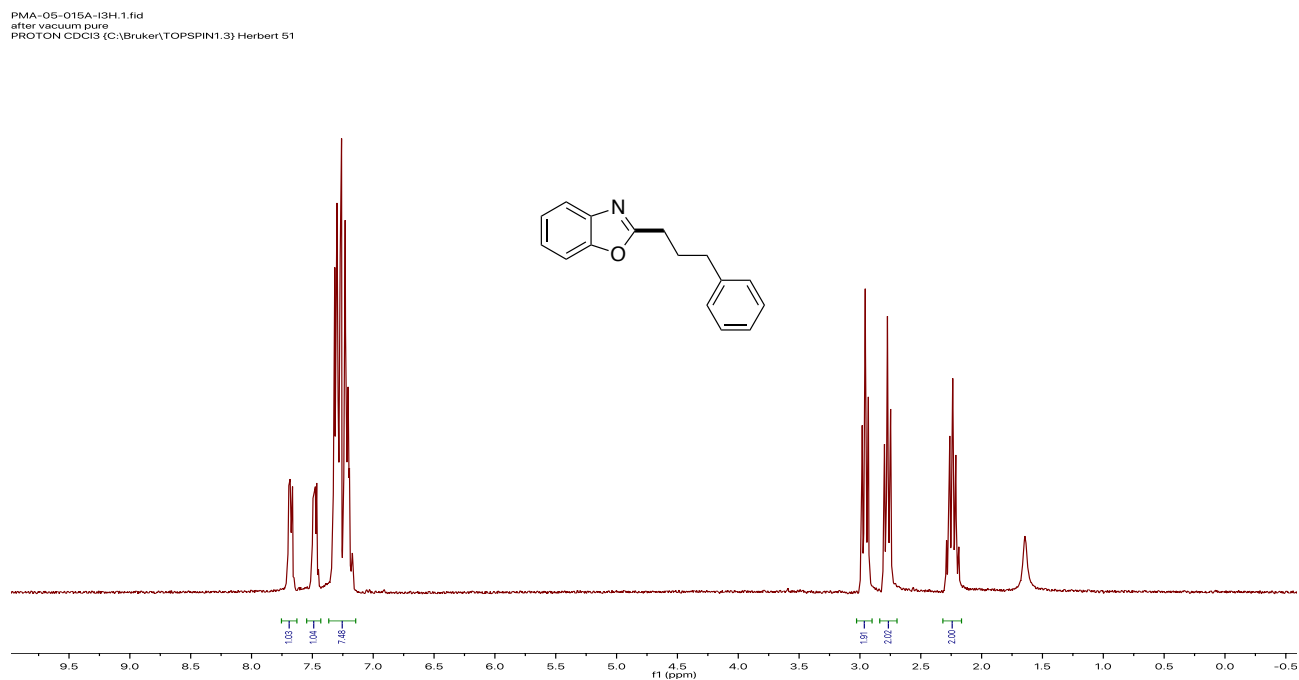

Figure S5.45. ^1H NMR (300 MHz, CDCl_3 , 22 °C) spectrum of **P5**.

PMA-05-018A-A5H.1.fid
pure after vacuum
PROTON CDCl3 C:\Herbert 1

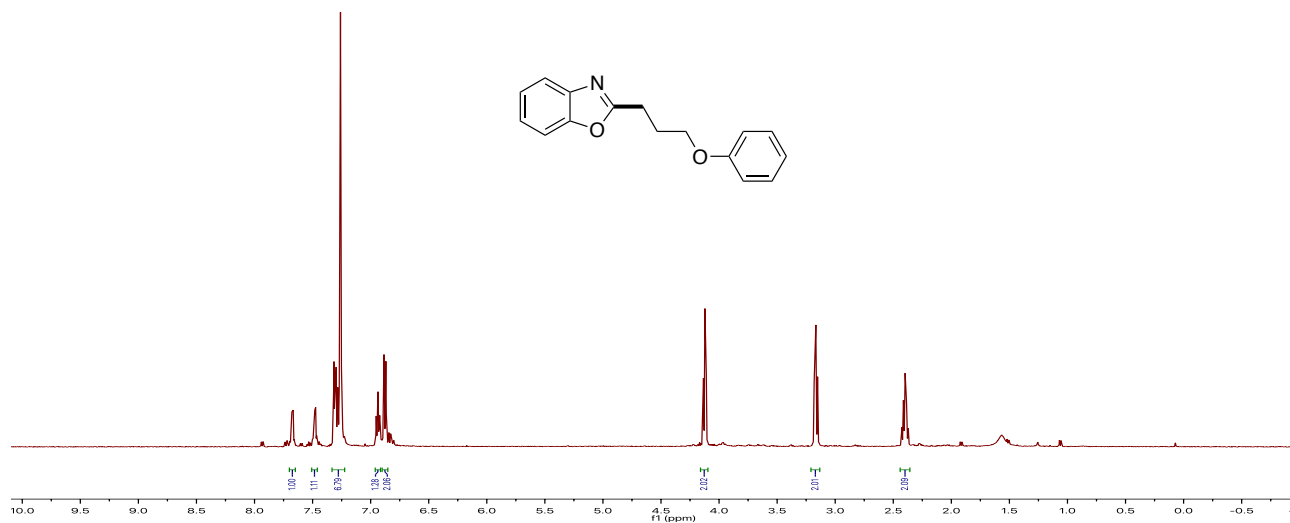

Figure S5.46. ¹H NMR (500 MHz, CDCl₃, 22 °C) spectrum of **P6**.

PMA-05-018B-A5H.1.fid
pure after vacuum
PROTON CDCl3 C:\Herbert 2

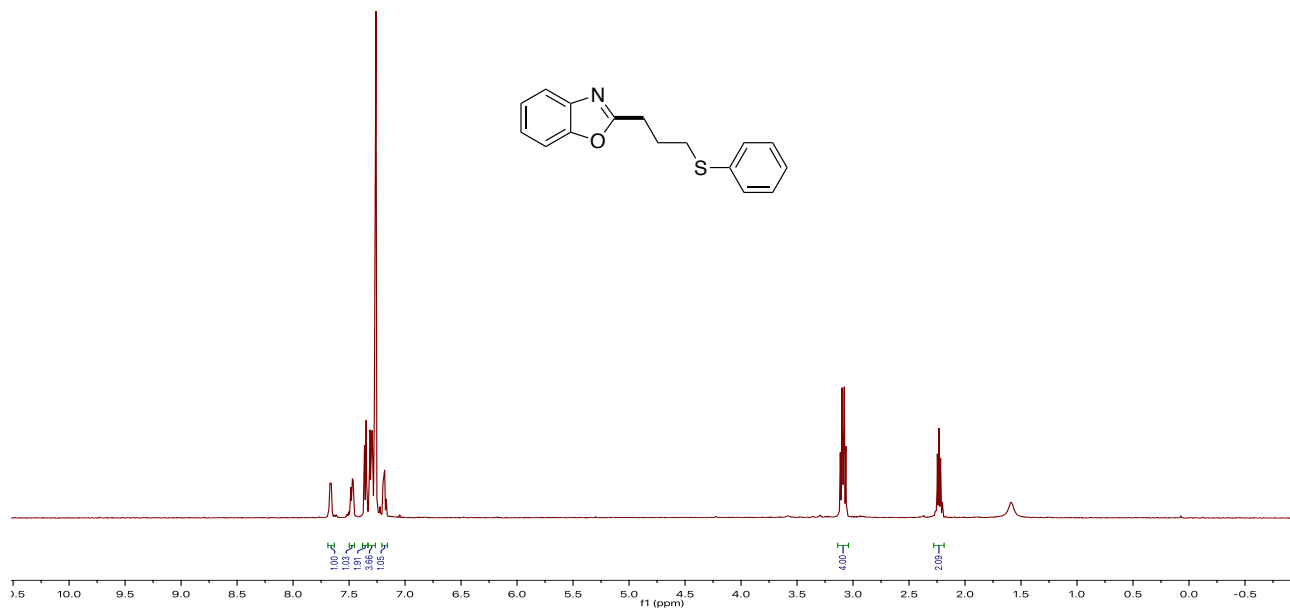

Figure S5.47. ¹H NMR (500 MHz, CDCl₃, 22 °C) spectrum of **P7**.

PMA-05-017A-G3H.1.fid
after vacuum pure
PROTON CDCl3 (C:\Bruker\TOPSPIN1.3) Herbert 52

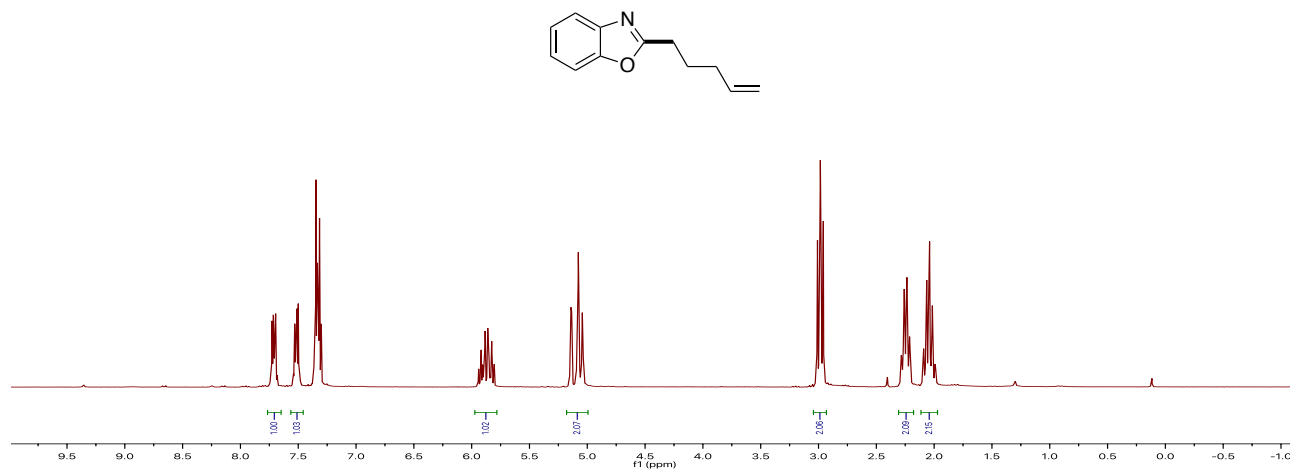

Figure S5.48. ¹H NMR (300 MHz, CDCl₃, 22 °C) spectrum of **P8**.

PMA-05-016A-F3H.1.fid
pure after vacuum
PROTON CDCl3 (C:\Bruker\TOPSPIN1.3) Herbert 34

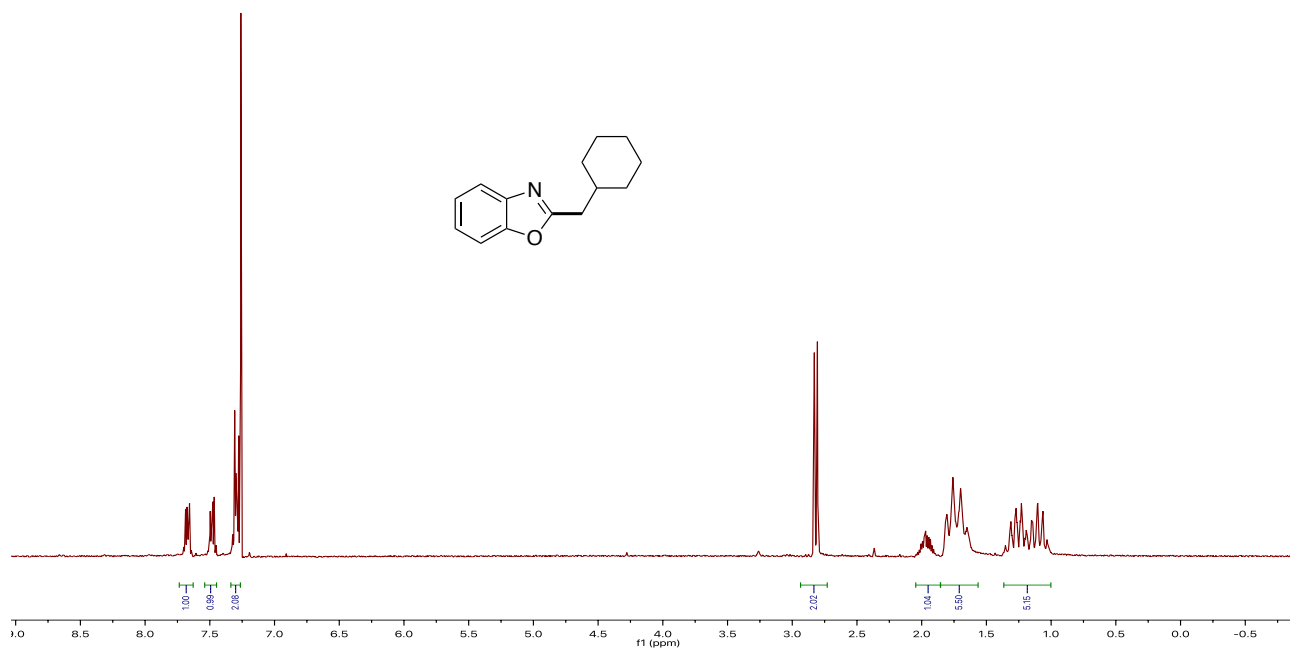

Figure S5.49. ¹H NMR (300 MHz, CDCl₃, 22 °C) spectrum of **P9**.

PMA-05-016B-E3H.1.fid
pure after vacuum
PROTON CDCl3 (C:\Bruker\TOPSPIN1.3) Herbert 35

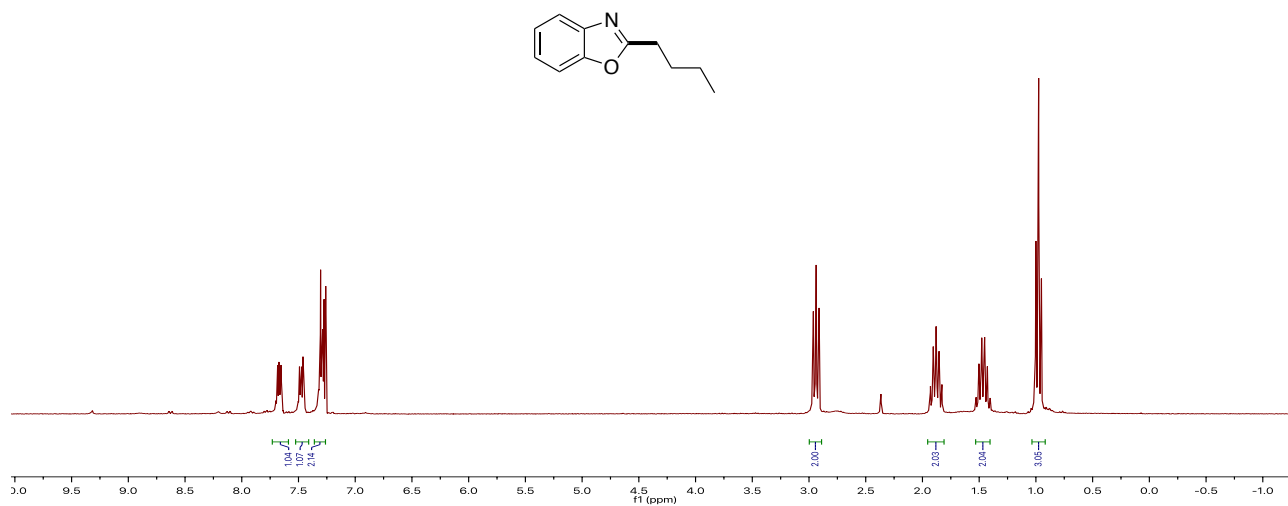

Figure S5.50. ¹H NMR (300 MHz, CDCl₃, 22 °C) spectrum of **P10**.

PMa05-042-B5H.1.fid
MeQuinNMe2-PdCl
PROTON CDCl3 C:\\ Herbert 2

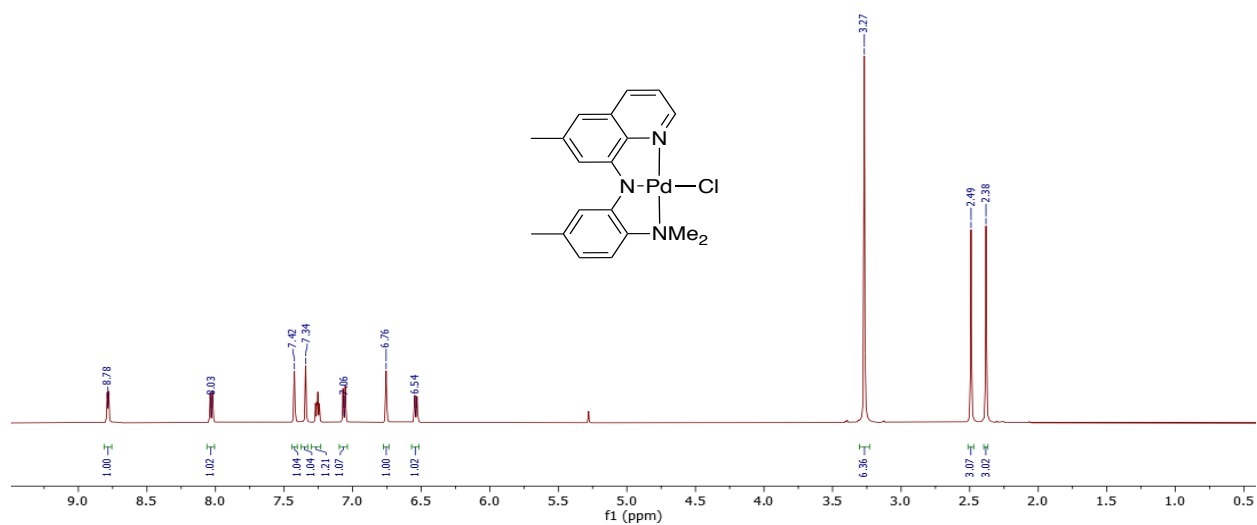

Figure S5.51. ¹H NMR (300 MHz, CDCl₃, 22 °C) spectrum of **L13-PdCl**.

PMa05-042-B5C.1.fid
MeQuinNMe2-PdCl
Cl3CPD CDCl3 C:\ Herbert 2

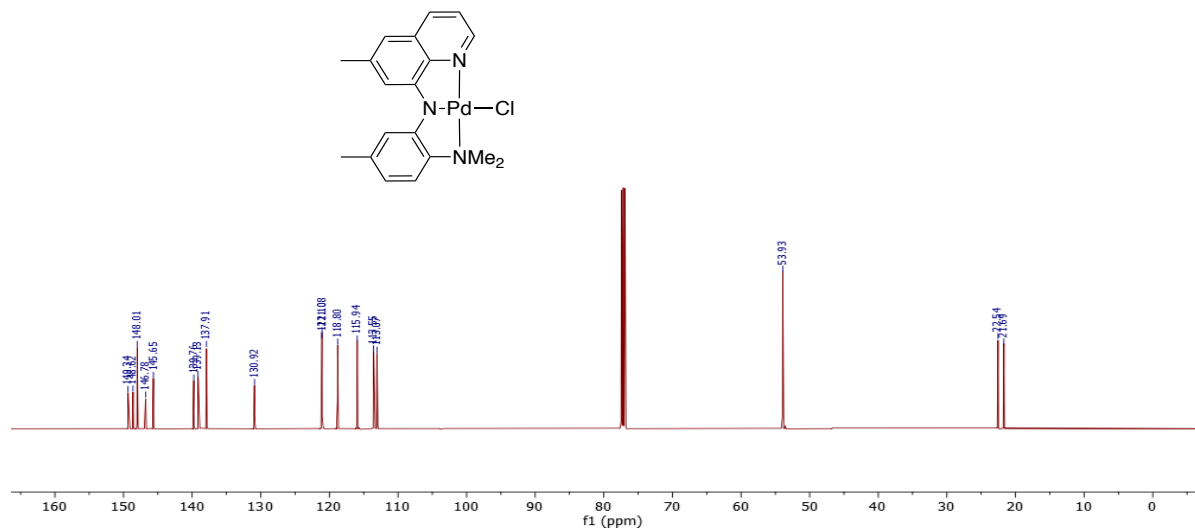

Figure S5.52. $^{13}\text{C}\{^1\text{H}\}$ NMR (125 MHz, CDCl_3 , 22 °C) spectrum of L13-PdCl.

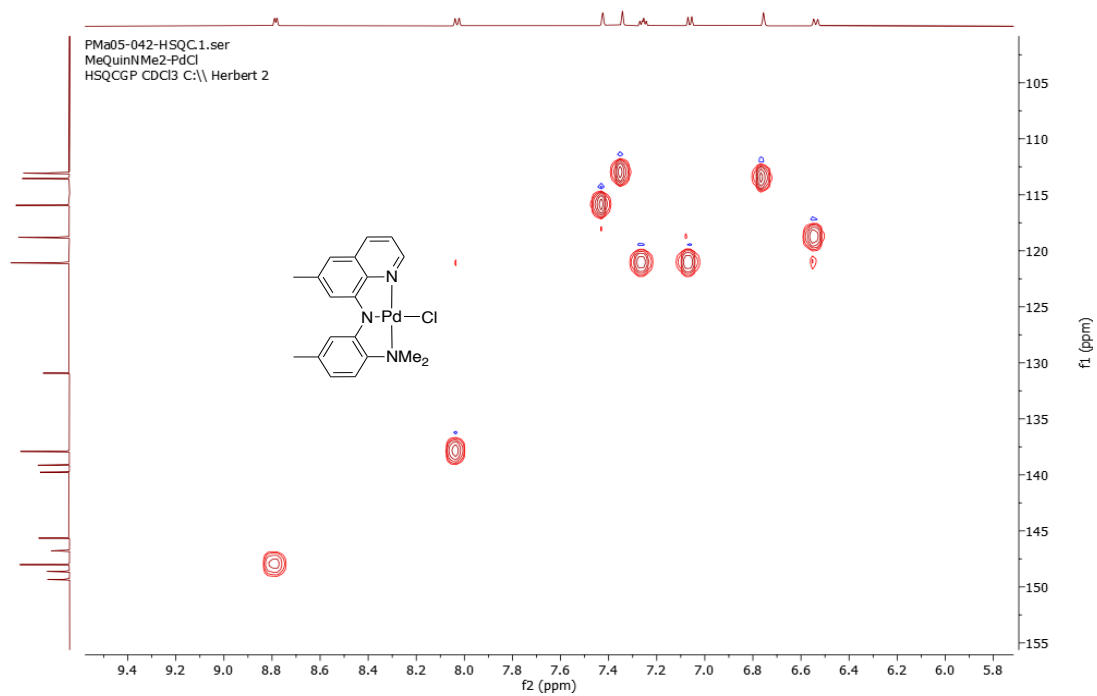
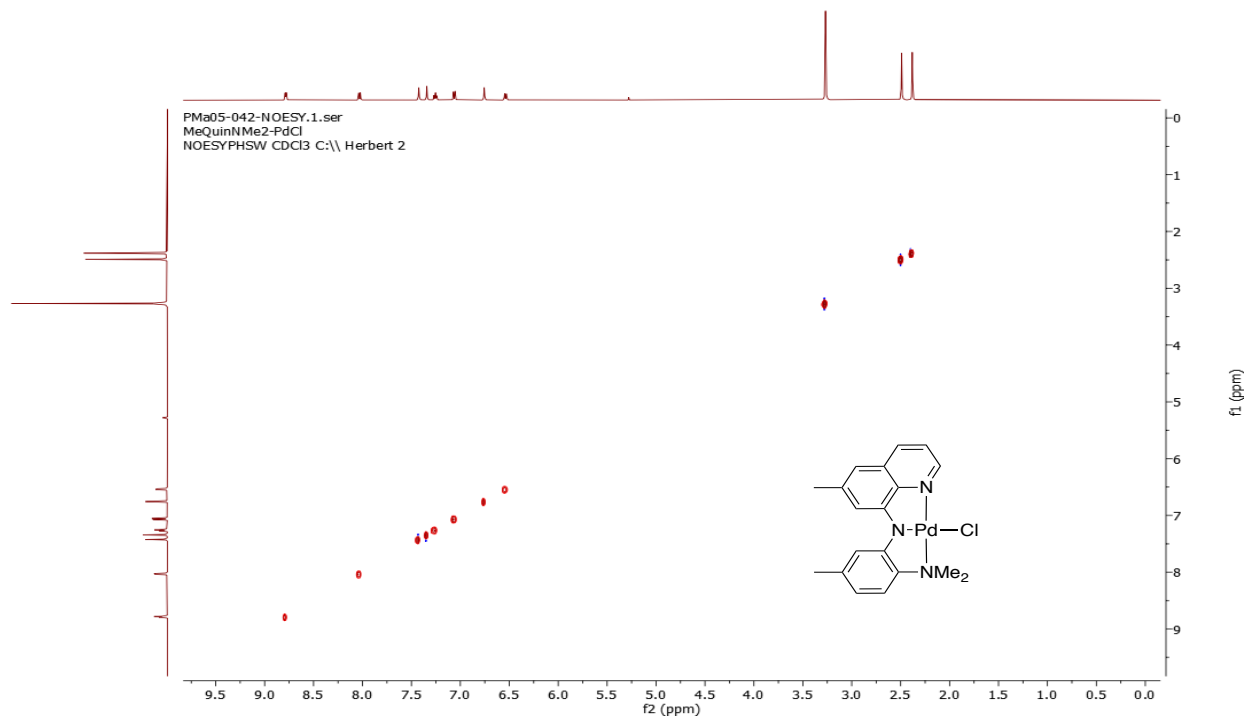
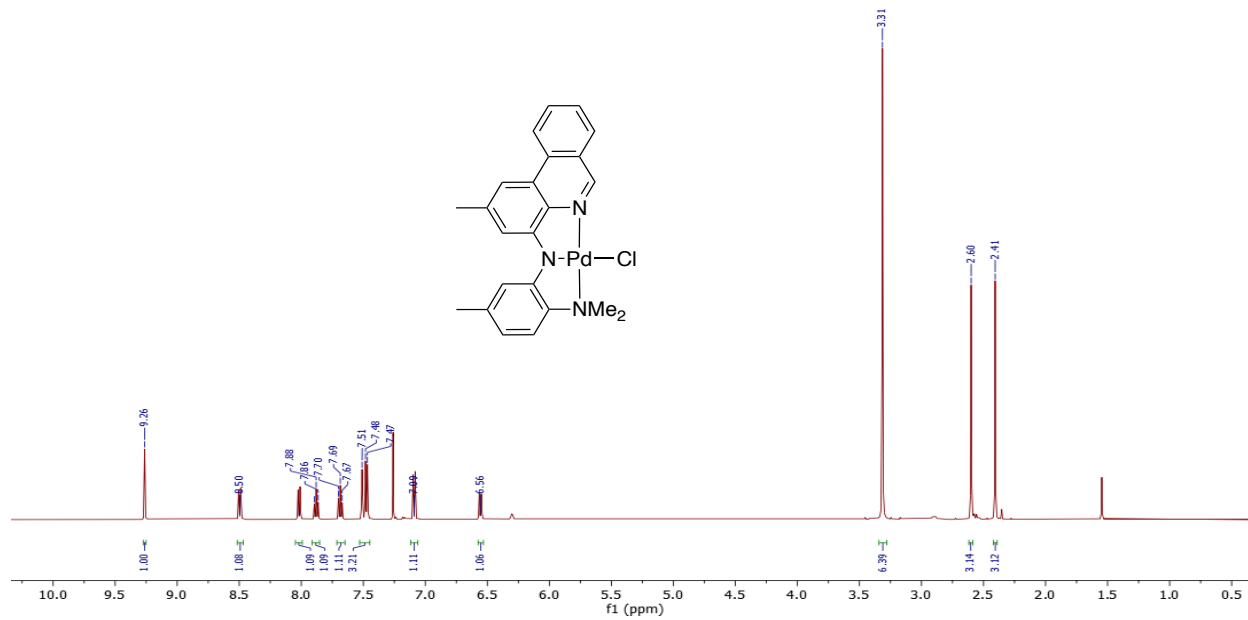

Figure S5.53. HSQC NMR (500/125 MHz, CDCl_3 , 22 °C) spectrum of L13-PdCl.



PMA-05-043-D5H.1.fid
MePhenNMe2-PdCl after cleaning
PROTON CDCl3 C:\ Herbert 1



PMA-05-043-D5C.1.fid
MePhenNMe2-PdCl after cleaning
Cl3CPD CDCl3 C:\ Herbert 1

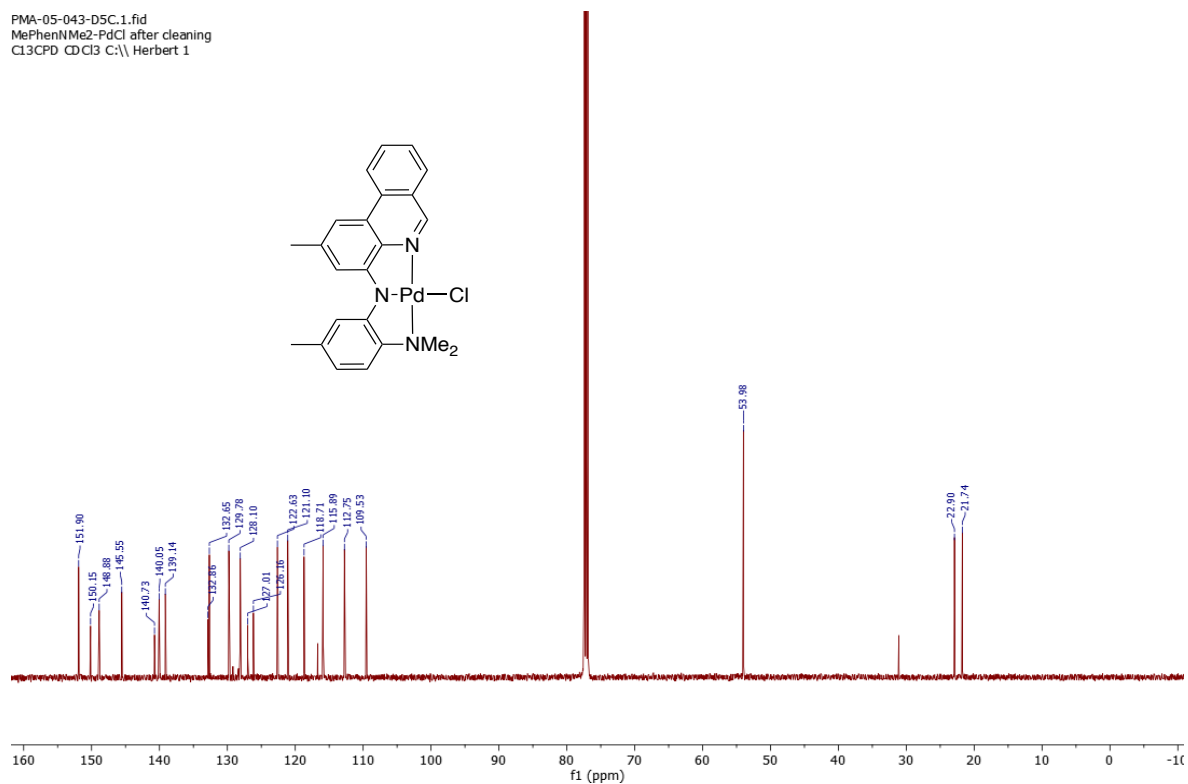

Figure S5.56. $^{13}\text{C}\{^1\text{H}\}$ NMR (125 MHz, CDCl_3 , 22 °C) spectrum of L13-PdCl.

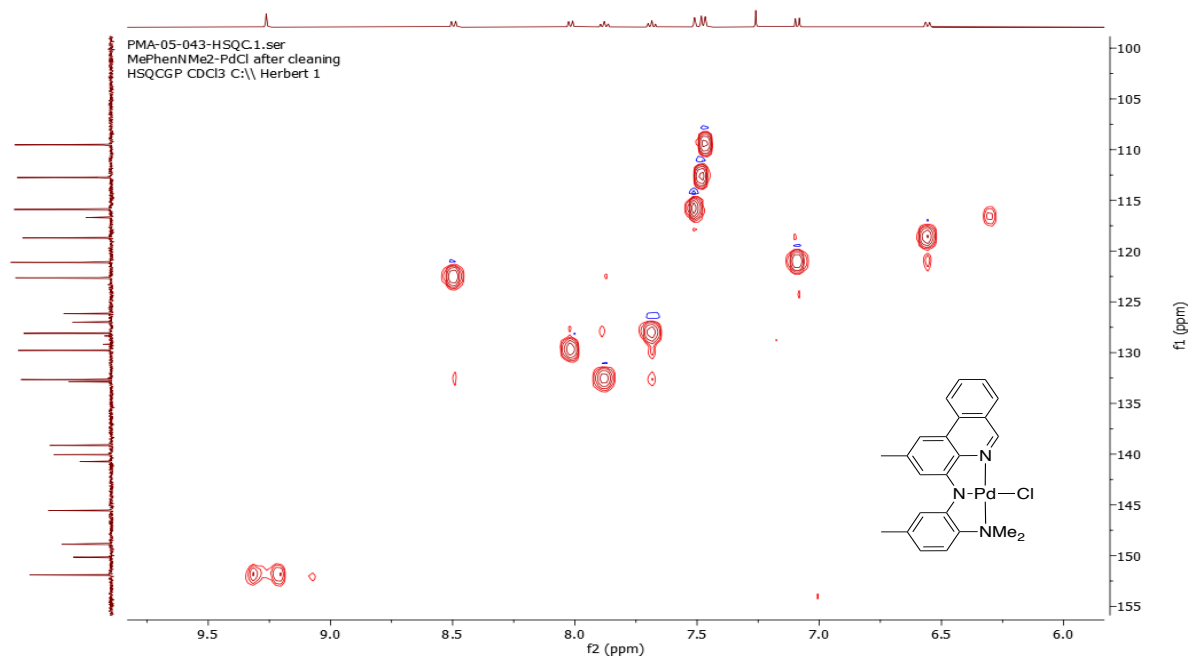

Figure S5.57. HSQC NMR (500/125 MHz, CDCl_3 , 22 °C) spectrum of L14-PdCl.

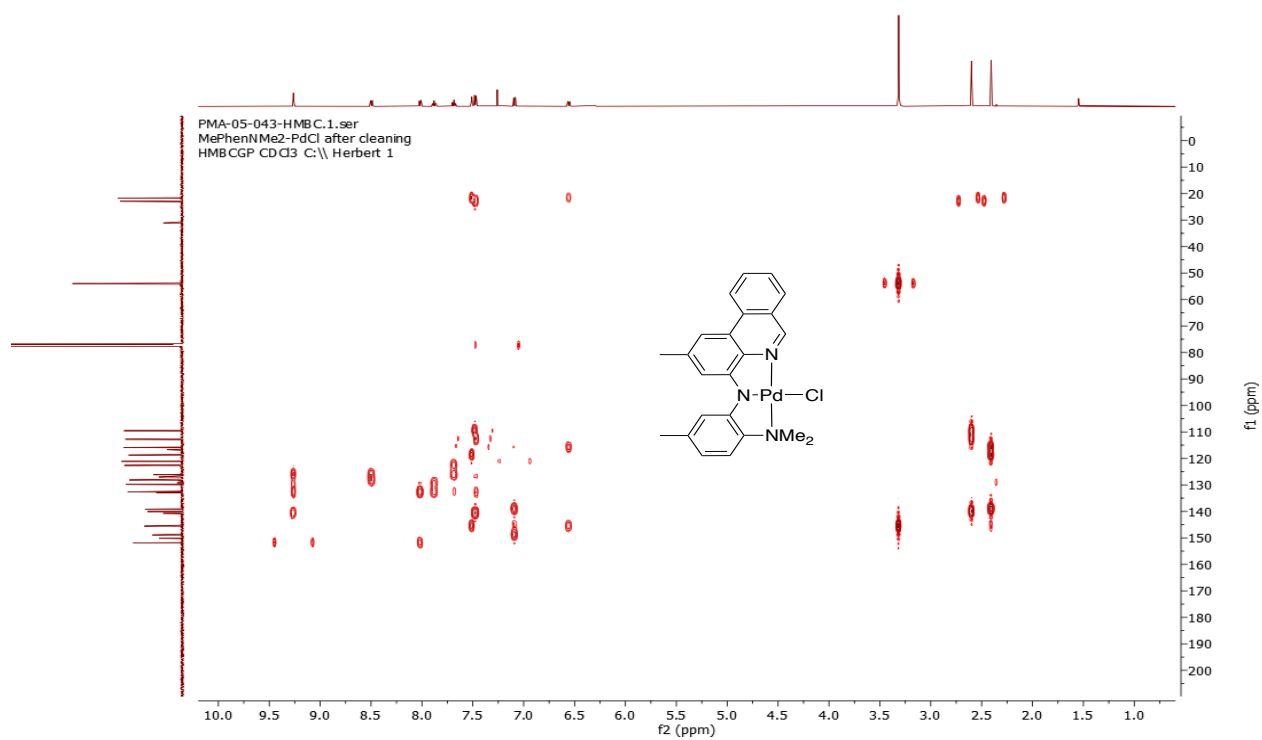

Figure S5.58. HMBC NMR (500/125 MHz, CDCl₃, 22 °C) spectrum of **L14-PdCl**.

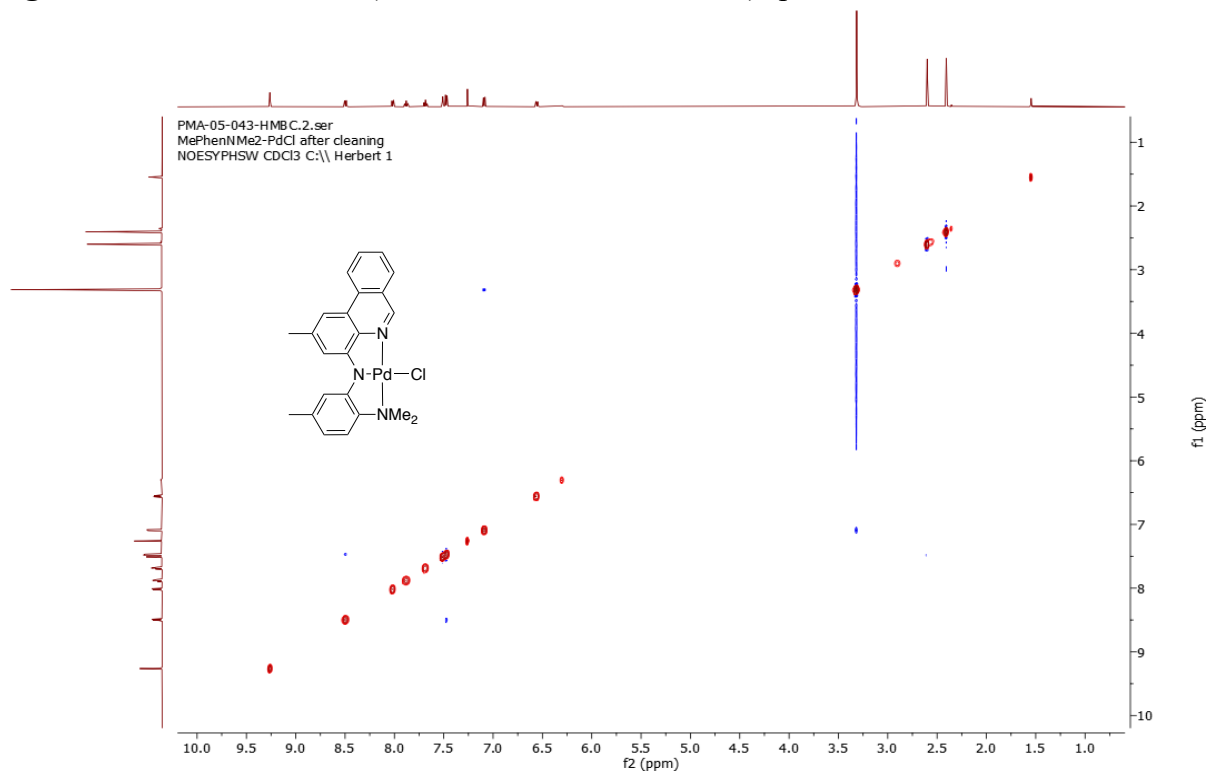

Figure S5.59. NOESY NMR (500 MHz, CDCl₃, 22 °C) spectrum of **L14-PdCl**.

PMA-05-047-B5H.1.fid
CF3,MeNMe2-PdCl
PROTON CDCl3 C:\ Herbert 1

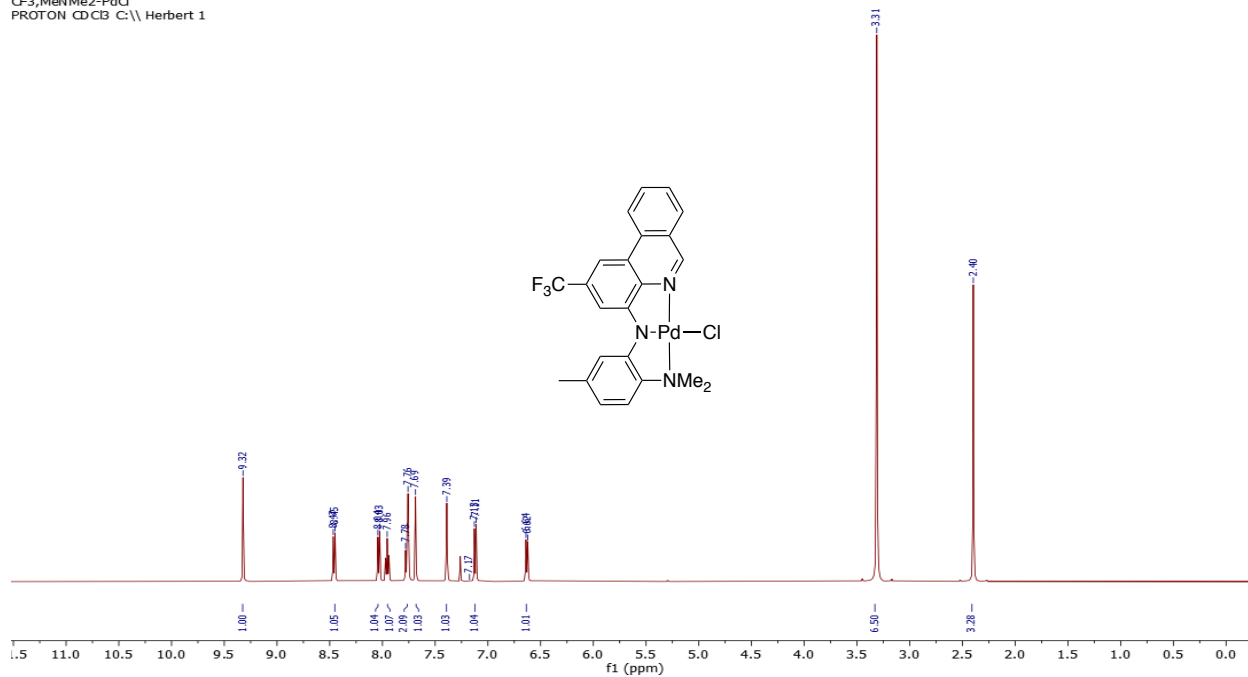

Figure S5.60. ^1H NMR (500 MHz, CDCl_3 , 22 °C) spectrum of L16-PdCl.

PMA-05-047-B5C.1.fid
CF3,MeNMe2-PdCl
Cl3CPD32 CDCl3 C:\ Herbert 1

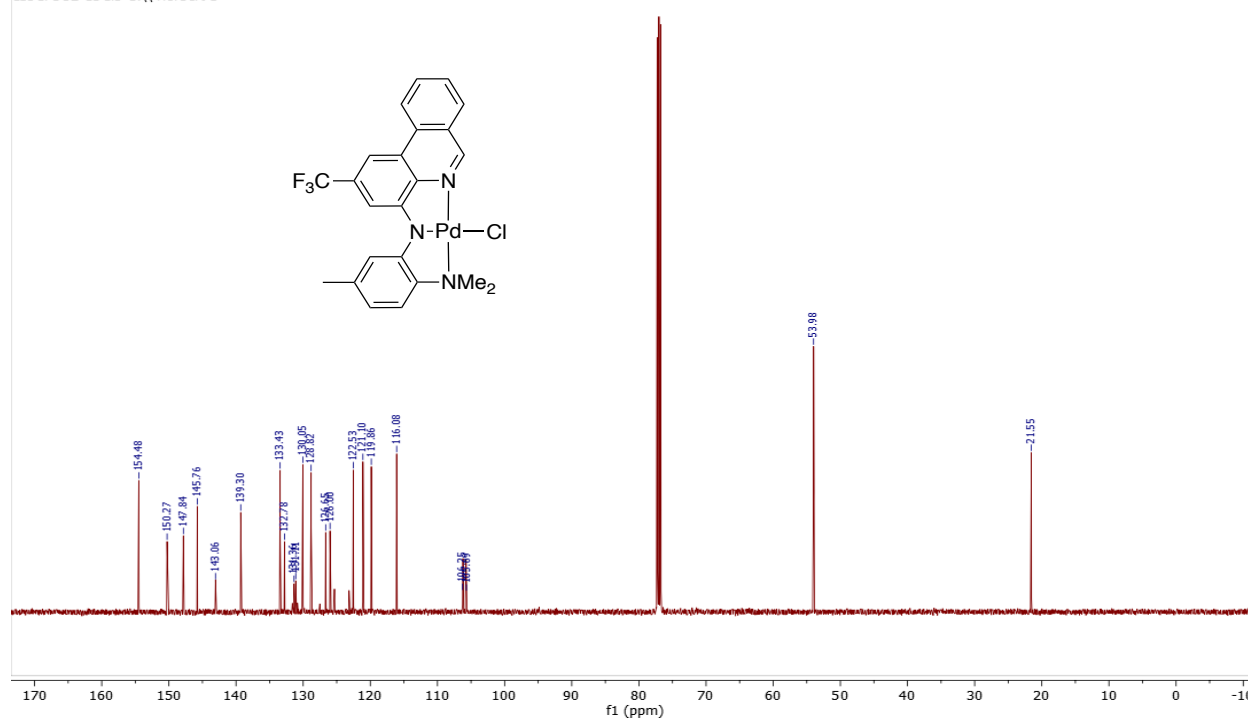

Figure S5.61. $^{13}\text{C}\{^1\text{H}\}$ NMR (125 MHz, CDCl_3 , 22 °C) spectrum of L13-PdCl.